

RECEIVED RECEIVED
MAY 30 1972 MAR 8 1972

STATE ENGINEER STATE ENGINEER
SALEM, OREGON SALEM, OREGON

RECEIVED
AUG 4 1972
STATE ENGINEER
SALEM, OREGON

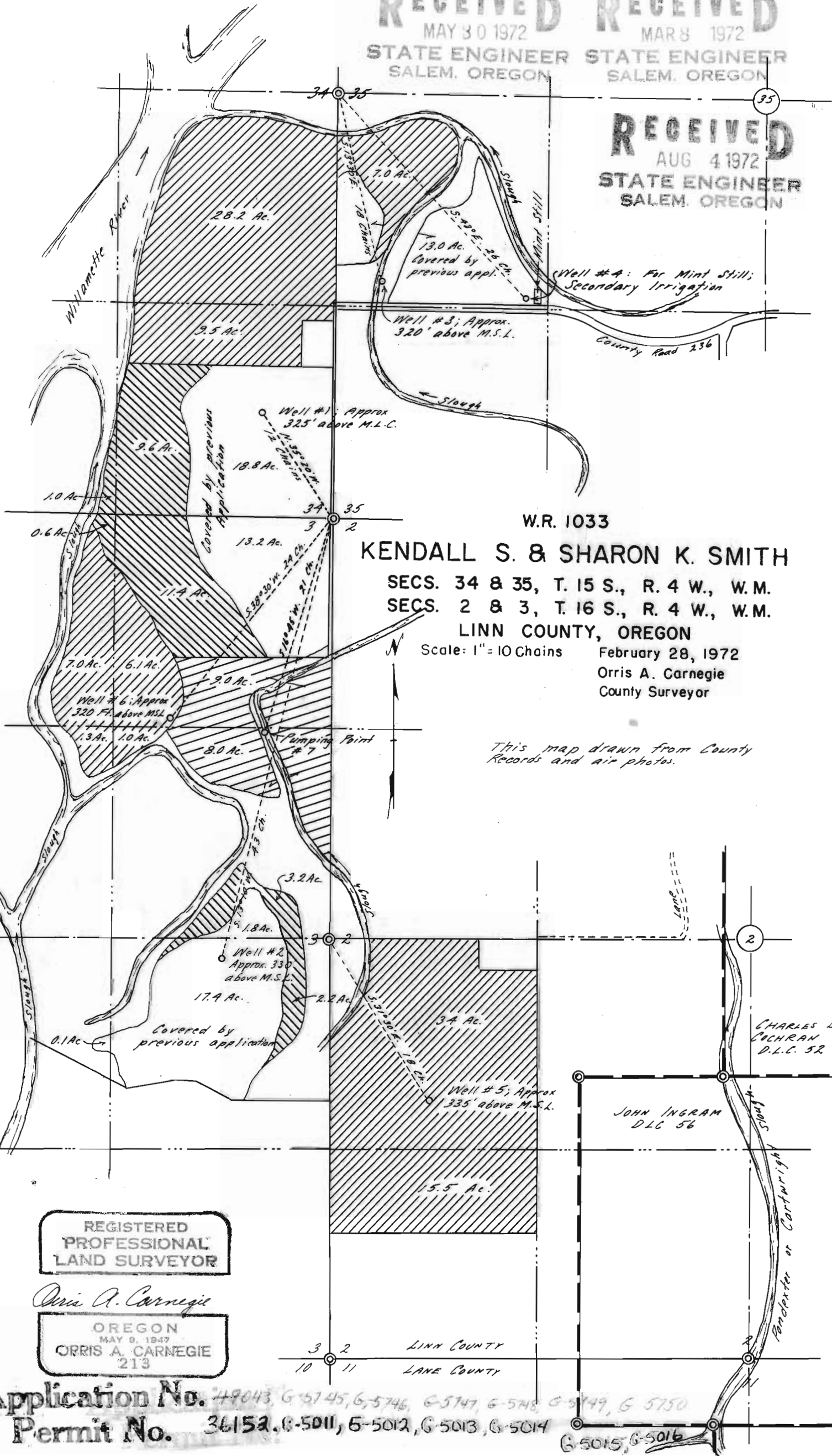

W.R. 1033
KENDALL S. & SHARON K. SMITH
SECS. 34 & 35, T. 15 S., R. 4 W., W.M.
SECS. 2 & 3, T. 16 S., R. 4 W., W.M.
LINN COUNTY, OREGON

Scale: 1" = 10 Chains February 28, 1972
Orris A. Carnegie
County Surveyor

*This map drawn from County
Records and air photos.*

REGISTERED
PROFESSIONAL
LAND SURVEYOR

Orris A. Carnegie

OREGON
MAY 9, 1947
ORRIS A. CARNEGIE
213

Application No. 49043, G-5745, G-5746, G-5747, G-5748, G-5749, G-5750
Permit No. 36152, G-5011, G-5012, G-5013, G-5014, G-5015, G-5016

CHARLES B.
COCHRAN
D.L.C. 52

JOHN INGRAM
D.L.C. 56

LINN COUNTY
LANE COUNTY