

APPLICATION NO. G-605
 Permit No. G-506

RECEIVED
 APR 13 1957
 STATE ENGINEER

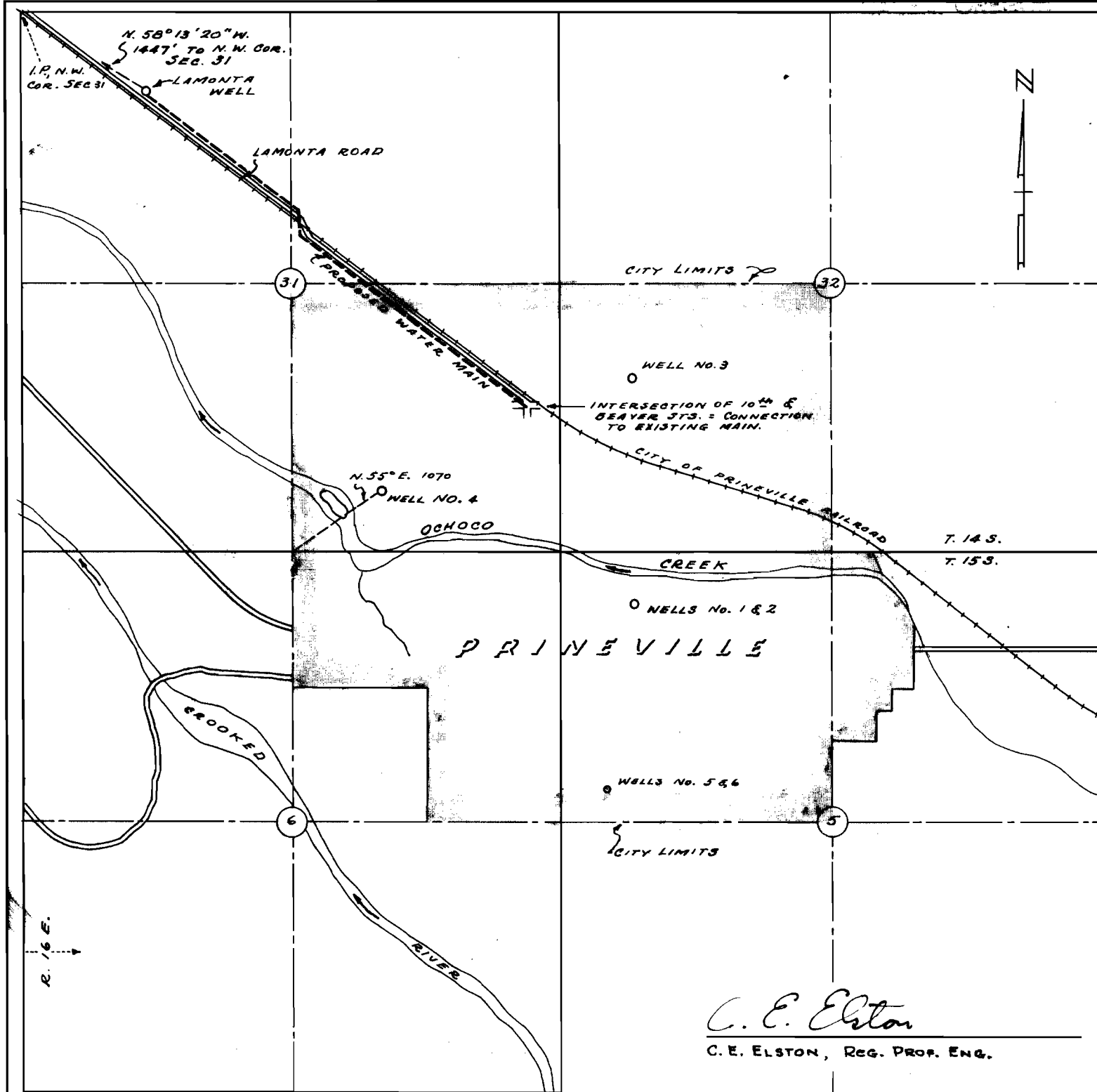

C. E. Elston
 C. E. ELSTON, REG. PROF. ENG.

CERTIFICATE:

I, C. E. ELSTON OF PORTLAND, OREGON DO HEREBY CERTIFY THAT THIS MAP WAS MADE FROM NOTES TAKEN DURING AN ACTUAL SURVEY MADE UNDER MY IMMEDIATE SUPERVISION ON MARCH 15, 1957, THAT THE WELL SHOWN HEREON CONSISTING OF A 24" STEEL CASING IS S. 58°13'20"E., 1447' FROM THE N.W. COR. OF SEC. 31, T. 14 S., R. 16 E.W.M., CROOK COUNTY, OREGON.

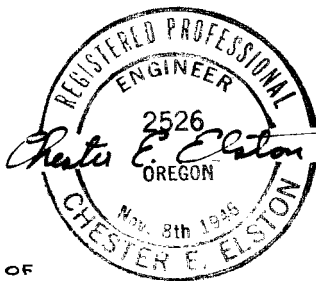

PACIFIC POWER & LIGHT COMPANY
 proposed
NEW WELL (LAMONTA WELL)
 for
 PRINEVILLE MUNICIPAL WATER SYSTEM
 In Sec. 31, T. 14 S., R. 16 E.W.M.
 Prineville, Crook County,
 Oregon
 SCALE: 4" = 1 Mile March, 1957