

WATER RIGHTS SURVEY
for

No. 56-9-164

ROY WOOLDRIDGE

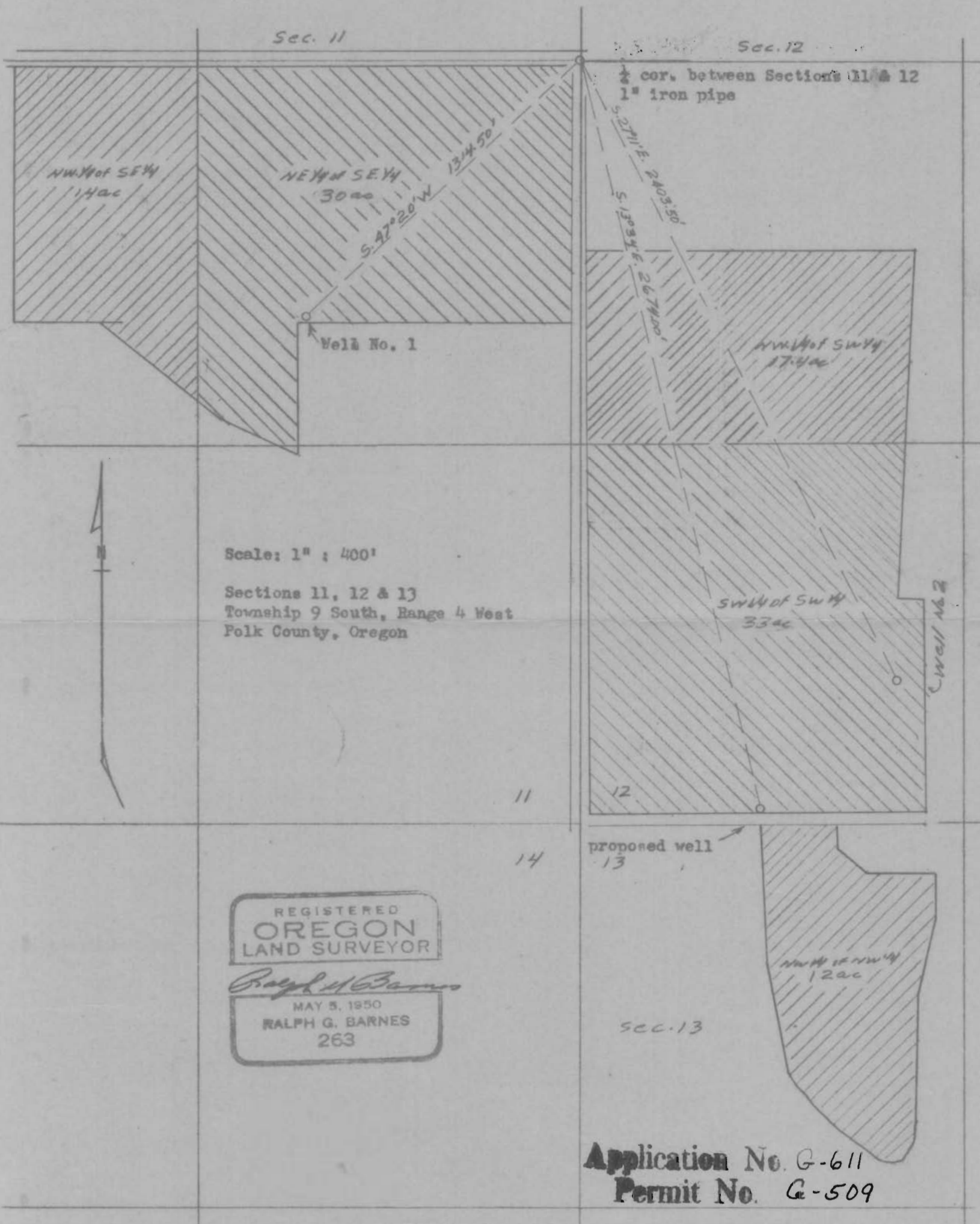

Scale: 1" : 400'

Sections 11, 12 & 13
Township 9 South, Range 4 West
Polk County, Oregon

REGISTERED
OREGON
LAND SURVEYOR

Ralph G. Barnes

MAY 5, 1950
RALPH G. BARNES
263

Application No. G-611
Permit No. G-509

I, Ralph G. Barnes, Registered Land Surveyor, 477 Court Street, Salem, Oregon, do hereby certify that this map was made from notes taken during an actual survey made by me on September 22, 1956.

Ralph G. Barnes