

RECEIVED

JAN 25 1971

CITY OF ENTERPRISE

STATE ENGINEER
SALEM OREGON

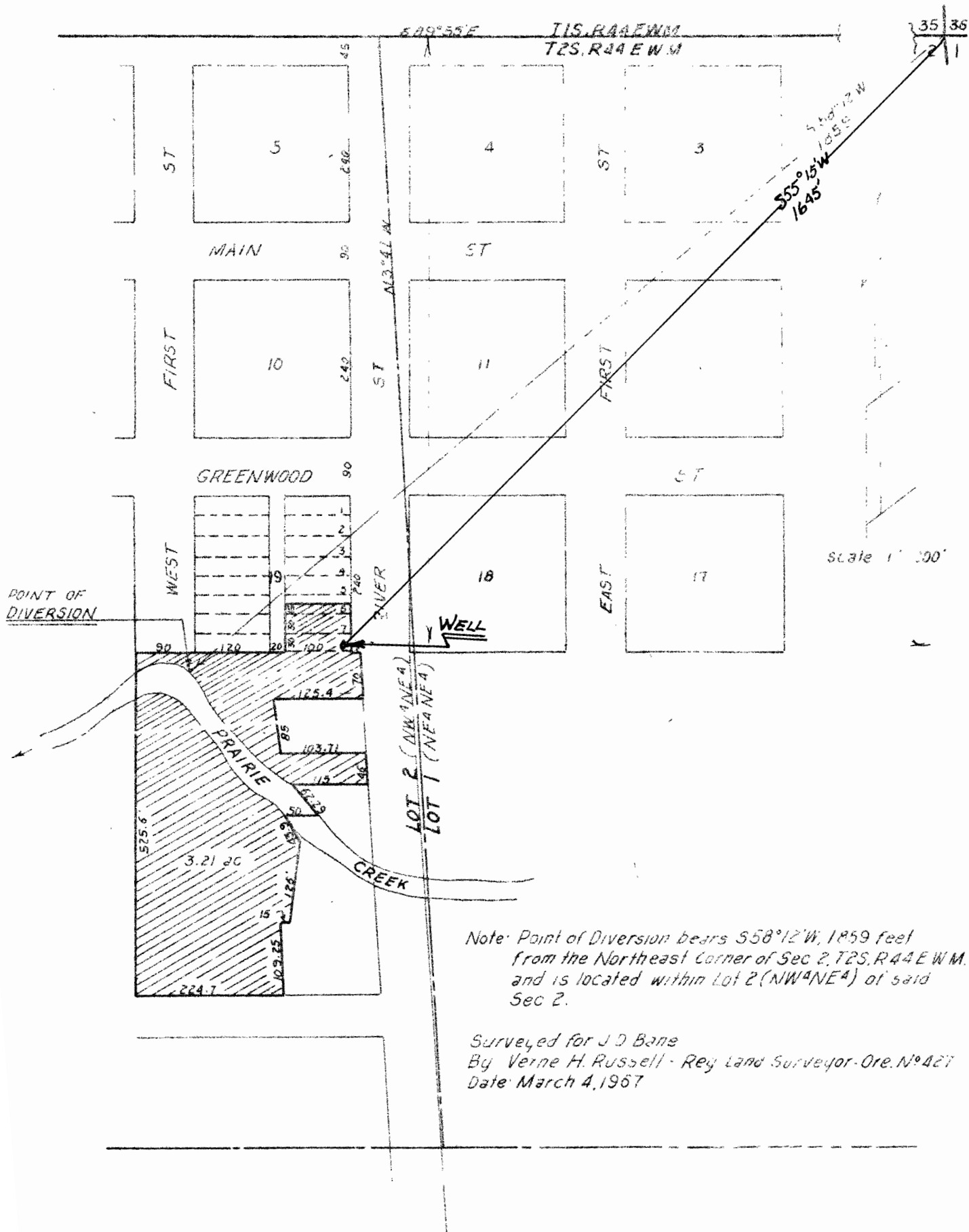

Note: Point of Diversion bears S58°12'W, 1859 feet from the Northeast Corner of Sec 2, T2S, R44E WM, and is located within Lot 2 (NW¹NE⁴) of said Sec 2.

Surveyed for J D Bane
By Verne H. Russell - Reg Land Surveyor - Ore. No. 427
Date: March 4, 1967

Application No. G-5420
Permit No. 6 5151

Verne H. Russell

RECEIVED **RECEIVED**

JUN 4 1971 MAR 1 1971
STATE ENGINEER STATE ENGINEER
SALEM OREGON SALEM OREGON

RECEIVED

FEB 2 1971

STATE ENGINEER
SALEM OREGON