

MAP TO ACCOMPANY WATER RIGHT APPLICATION
IN

Government Lots 7,8,9,10,11,12,13,14 and 15, Section 6
T35S, R7EWM, KLAMATH COUNTY, OREGON

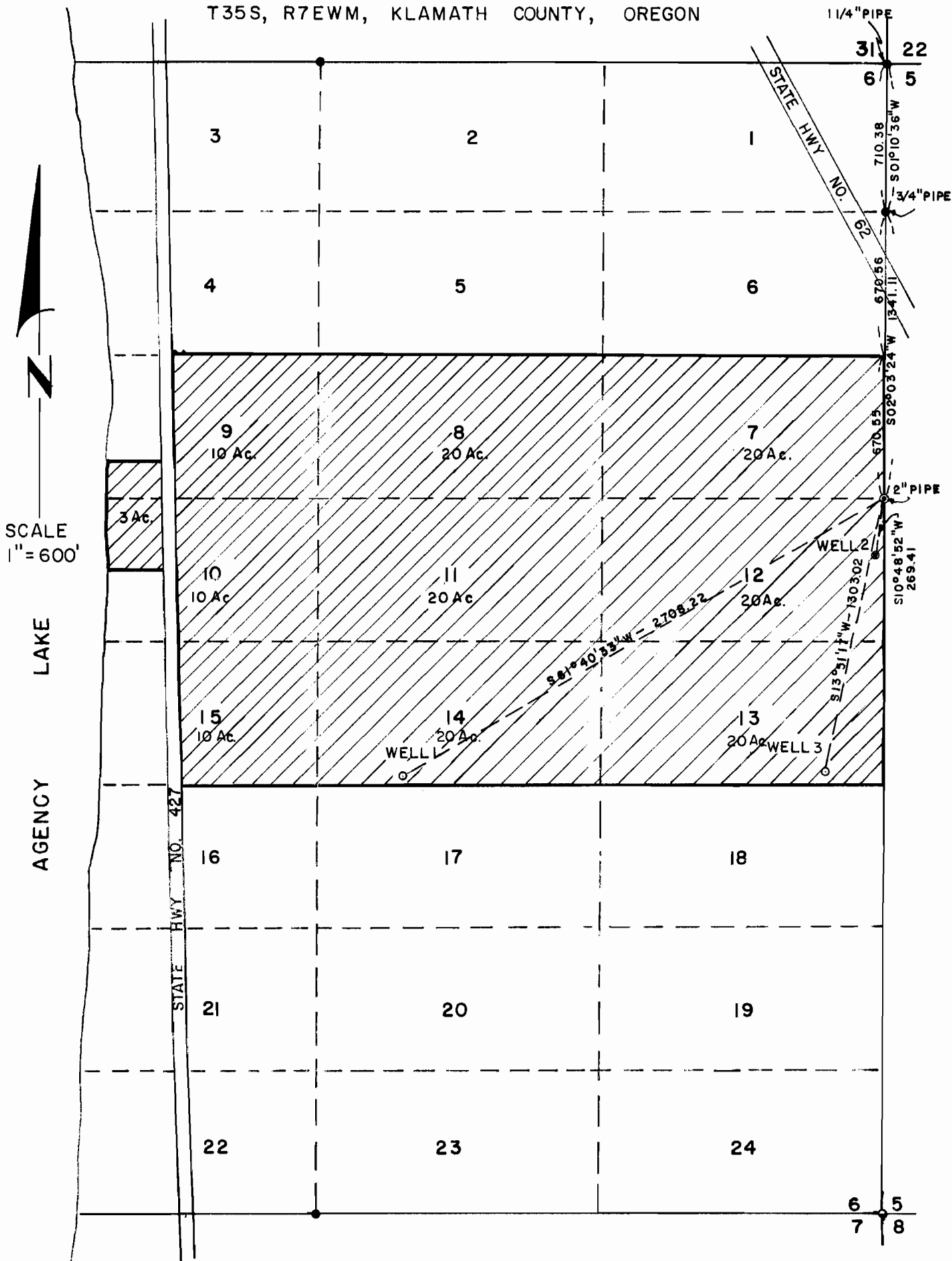

WATER TO BE APPLIED ON APPROX. 153 ACRES

Application No. G-6218
Permit No. G 5180

RECEIVED

SEP 26 1973

STATE ENGINEER
SALAM, OREGON