

T. 37 S., R. 5 W., W.M.

Sec. 19

NW 1/4 NE 1/4

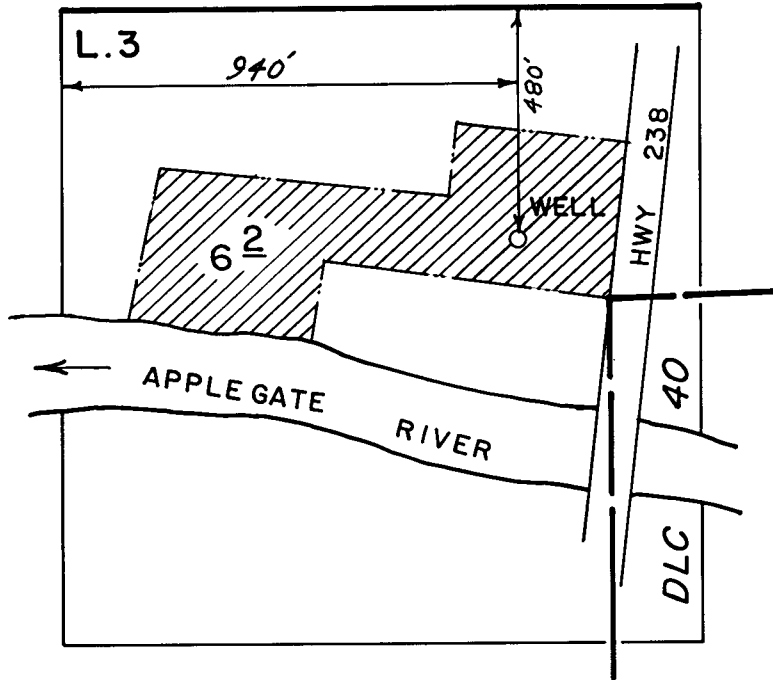

Scale 1" = 1320'

FINAL PROOF SURVEY

UNDER

Application No. G-5321. Permit No. G-5228...
IN NAME OF

.....GEORGE.....E.....BRETZ.....

Surveyed Oct...3... 1980., by B.R. SUND.....

SEW. DIST. 14
COUNTY PARK ONE

B50-1-3

BSJ