

HUDSPETH PINE, INC.  
 PRINEVILLE, OREGON  
 SCALE 1" = 100' 1-28-71  
 SECTION 31, TWP 14 S R 16 E  
 CROOK COUNTY OREGON  
 GAIL M THOMAS

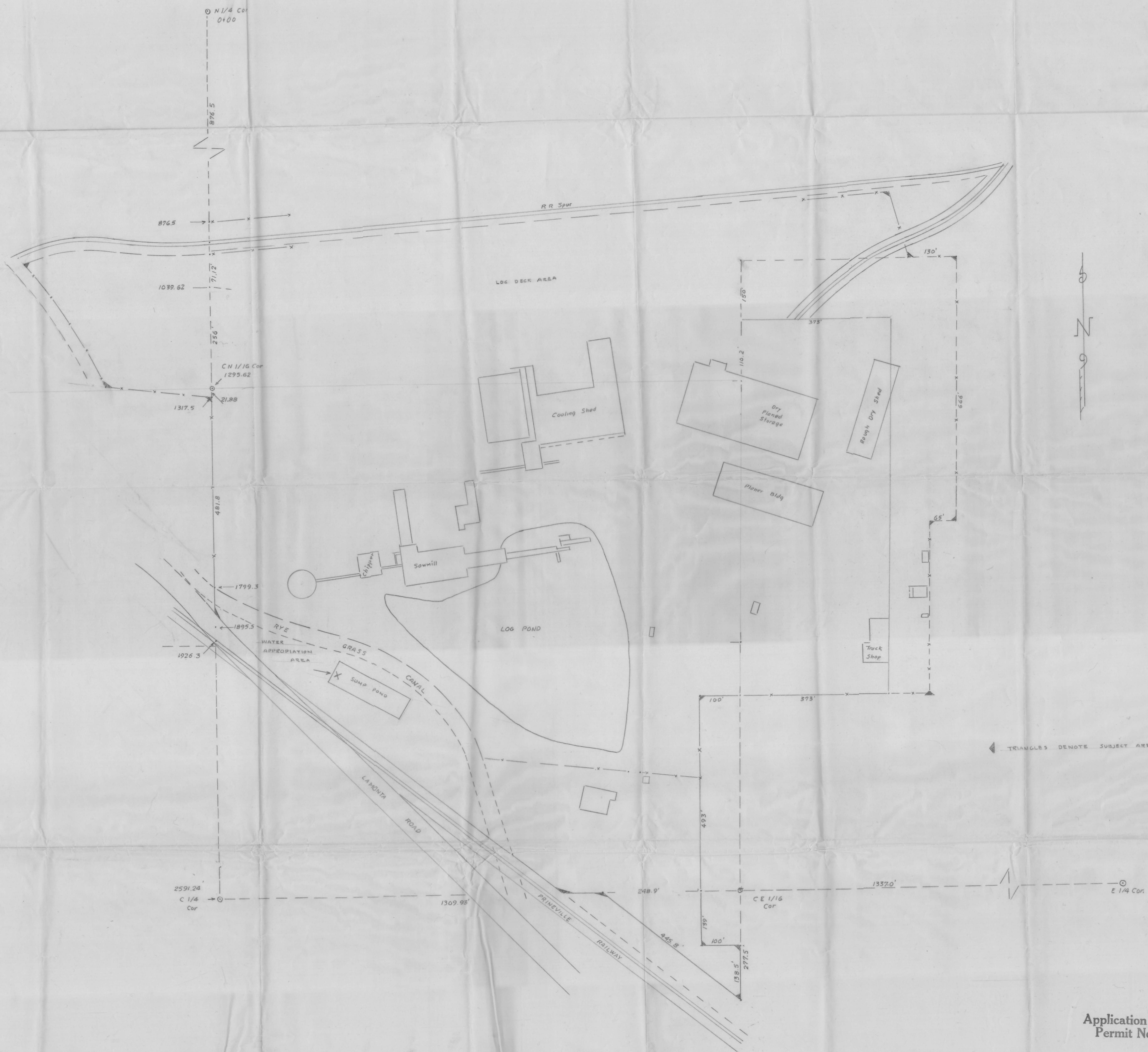

Application No. 6-5393  
 Permit No. 65320

HUDSPETH PINE, INC.  
PRINEVILLE, OREGON  
SCALE 1" = 100'  
SECTION 31 TWP 14 S R 16 E  
CROOK COUNTY OREGON  
GAIL M THOMAS

*2 sections  
in all bills  
9/24/71  
G.M.T.*



Application No. 6-5393  
Permit No. 65320

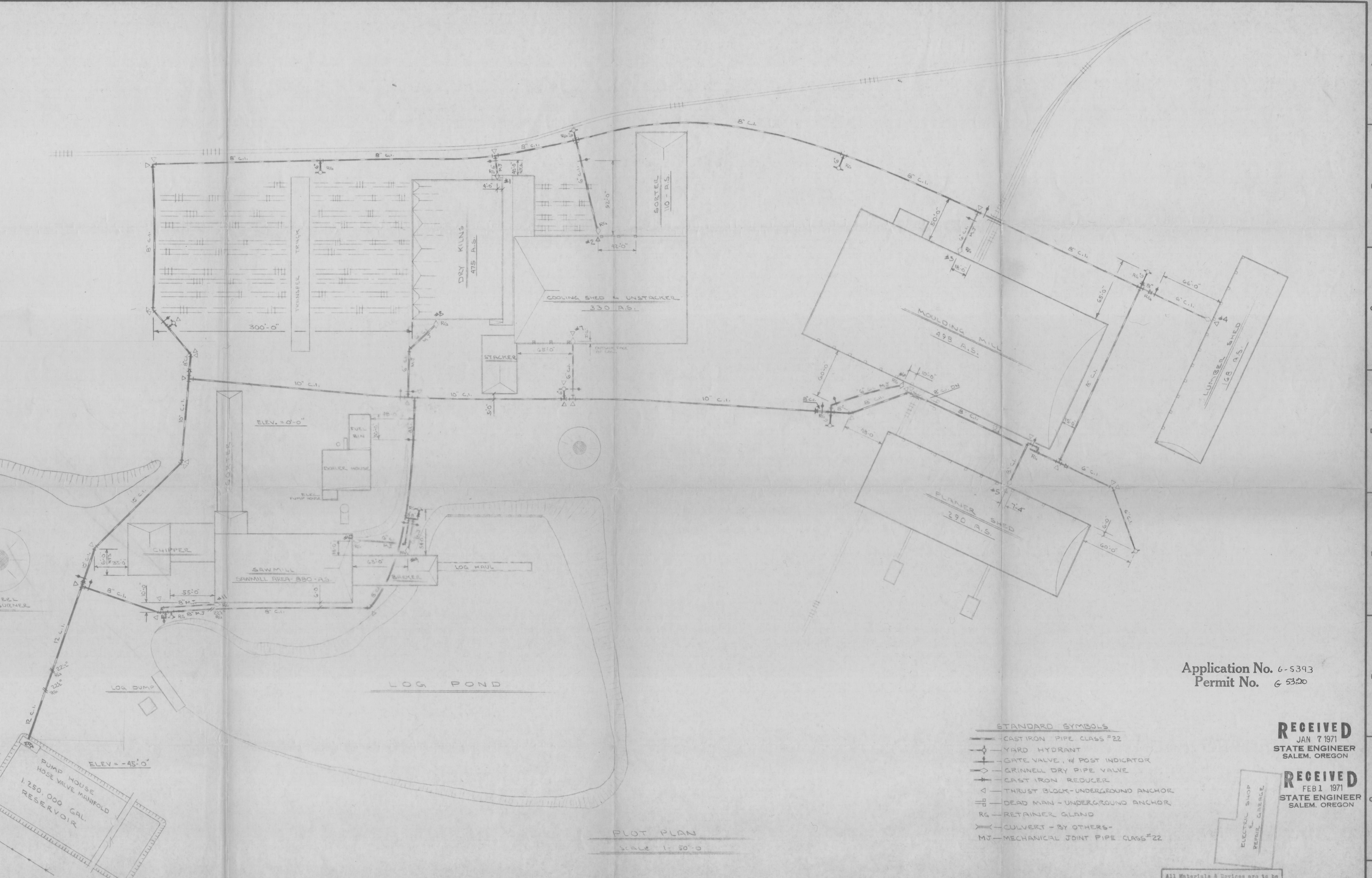

10-1  
PLOT PLAN  
SCALE 1" = 50'-0"

Application No. 6-5393  
Permit No. 6 5320

**RECEIVED**  
JAN 7 1971  
STATE ENGINEER  
SALEM, OREGON

**RECEIVED**  
FEB 1 1971  
STATE ENGINEER  
SALEM, OREGON

ELECTRICAL SHOP  
REPAIR GARAGE

- STANDARD SYMBOLS
- CAST IRON PIPE CLASS #22
  - YARD HYDRANT
  - GATE VALVE, W/ POST INDICATOR
  - GRINNELL DRY PIPE VALVE
  - CAST IRON REDUCER
  - THRUST BLOCK - UNDERGROUND ANCHOR
  - DEAD MAN - UNDERGROUND ANCHOR
  - RG - RETAINER GLAND
  - CULVERT - BY OTHERS
  - MJ - MECHANICAL JOINT PIPE CLASS #22

All Materials & Devices are to be new and D.E. approved unless noted

APPROVAL: FRED S. JAMES Co.

| NO.  | DATE     | REVISIONS   | BY  | PROTECTOSPRAY NOZ. |       |             |         |        | MULTISPRAY PROJECTORS |        |        |      |        | SPECIAL PURPOSE SPRINKLERS/NOZZLES |         |        |      |        | ACTUATING DEVICES |       |        |      |        | SPRINKLERS |        |          |   |                       | SYSTEM |
|--|----------|---|-----|--------------------|-------|-------------|---------|--------|-----------------------|--------|--------|------|--------|------------------------------------|---------|--------|------|--------|-------------------|-------|--------|------|--------|------------|--------|----------|---|-----------------------|--------|
|  |          |   |     | TYPE               | TEMP. | DEFIC. ANG. | ORIFICE | QUANT. | TYPE                  | SYMBOL | QUANT. | TYPE | SYMBOL | TEMP.                              | ORIFICE | QUANT. | TYPE | SYMBOL | TEMP.             | STYLE | QUANT. | TYPE | SYMBOL | TEMP.      | QUANT. |          |   |                       |        |
| 1  | 10-10-70 | CHANGE RESERVOIR LOCATION AND UNDERGROUND SIZE AND LOCATION | RIS |                    |       |             |         |        |                       |        |        |      |        |                                    |         |        |      |        |                   |       |        |      |        |            |        | GRINNELL | CONTRACT NAME:<br>HUDSPETH PINE INC.<br>PRINEVILLE - OREGON | SCALE:<br>1" = 50'-0" |        |
| <p>GRINNELL<br/>FIRE PROTECTION DIVISION<br/>GENERAL OFFICES<br/>PROVIDENCE, RHODE ISLAND</p> <p>THESE PLANS PREPARED BY<br/>FRED S. JAMES CO., OREGON<br/>ENGINEERING DEPARTMENT<br/>DATE 10-OCT-70</p> <p>CONTRACT WITH:<br/>SAME</p> <p>DESCRIPTION:<br/>PLOT PLAN</p> <p>CONTRACT NO.:<br/>25-FP-B15</p> |          |   |     |                    |       |             |         |        |                       |        |        |      |        |                                    |         |        |      |        |                   |       |        |      |        |            |        |          |   |                       |        |

RECEIVED  
JAN 7 1971  
STATE ENGINEER  
SALEM, OREGON

HUDSPETH PINE, INC.  
PRINNVILLE, OREGON  
SCALE 1" = 100'  
10-14-70  
SECTION 31, TWP 14 S, R 16 E  
CROOK COUNTY OREGON  
GAIL M THOMAS

Application No. 6-5313  
Permit No. 65330

