

**RECEIVED**  
 FEB 12 1971  
 STATE ENGINEER  
 SALEM, OREGON

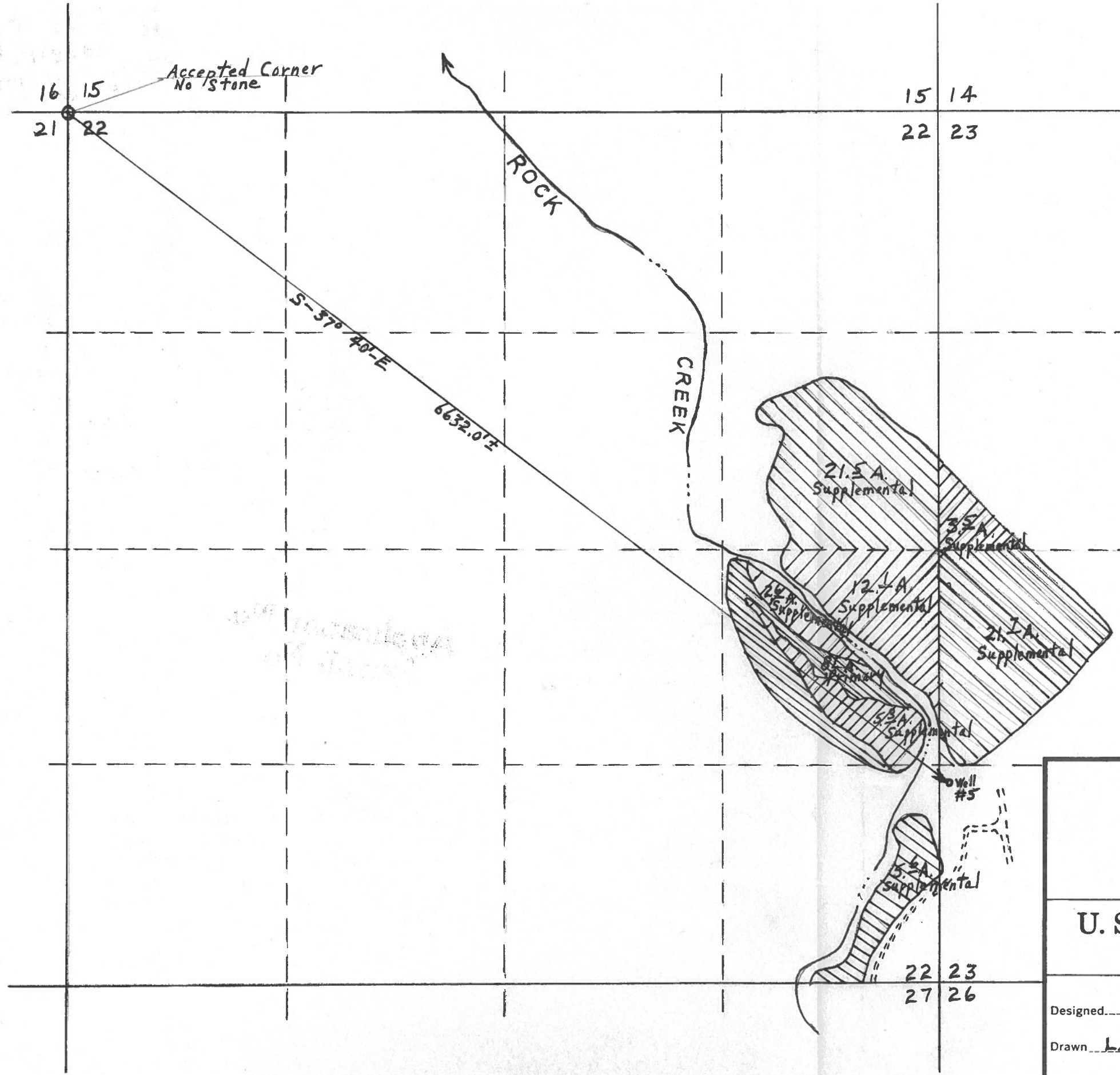

**LAND**  
T-2-S, R-22-E W.M.

SEC 22 -  
 SE 1/4 NE 1/4 \_\_\_\_\_ 21.5 A. Supplemental  
 NE 1/4 SE 1/4 \_\_\_\_\_ 20.0 A. "  
 NE 1/4 SE 1/4 \_\_\_\_\_ 8.1 A. Primary  
 SE 1/4 SE 1/4 \_\_\_\_\_ 5.6 A. Supplemental  
 SEC 23  
 SW 1/4 NW 1/4 \_\_\_\_\_ 3.5 A. "  
 NW 1/4 SW 1/4 \_\_\_\_\_ 21.7 A. "  
**TOTAL 80.4 ACRES**

8.1 A. Primary  
 72.3 A. Supplemental

Application No. G-5430  
 Permit No. G-5356

WATER APPLICATION MAP  
 HARVEY SMITH-OWNER, IONE, OREGON  
 ALL LAND IN GILLIAM COUNTY, OREGON

**U. S. DEPARTMENT OF AGRICULTURE  
 SOIL CONSERVATION SERVICE**

Designed.....	Date	Approved by.....
Drawn <b>L.L. GILLIAM</b>	<b>2/71</b>	Title.....
Traced.....		Title.....
Checked.....		Sheet No. _____
		Drawing No. _____