

DENOTES BOUNDARY OF AREA TO BE SERVICED BY WELL

CENTER OF SECTION

**RECEIVED**  
AUG 30 1971  
STATE ENGINEER  
SALEM OREGON

**RECEIVED**  
JUN 9 1971  
STATE ENGINEER  
SALEM OREGON

Application No. 65478  
Permit No. 65883

SEC 4  
SEC 9

LOCATION	SITE LOCATION OF DOMESTIC WELL	CLIENT JOHN WEBBER
1/4 SEC 4, T3S, R1E, W.M.		JOB No. BY
		DATE MAY 25, 1971
		SCALE 1" = 400'

# T.28&3S.R.1E.W.M.

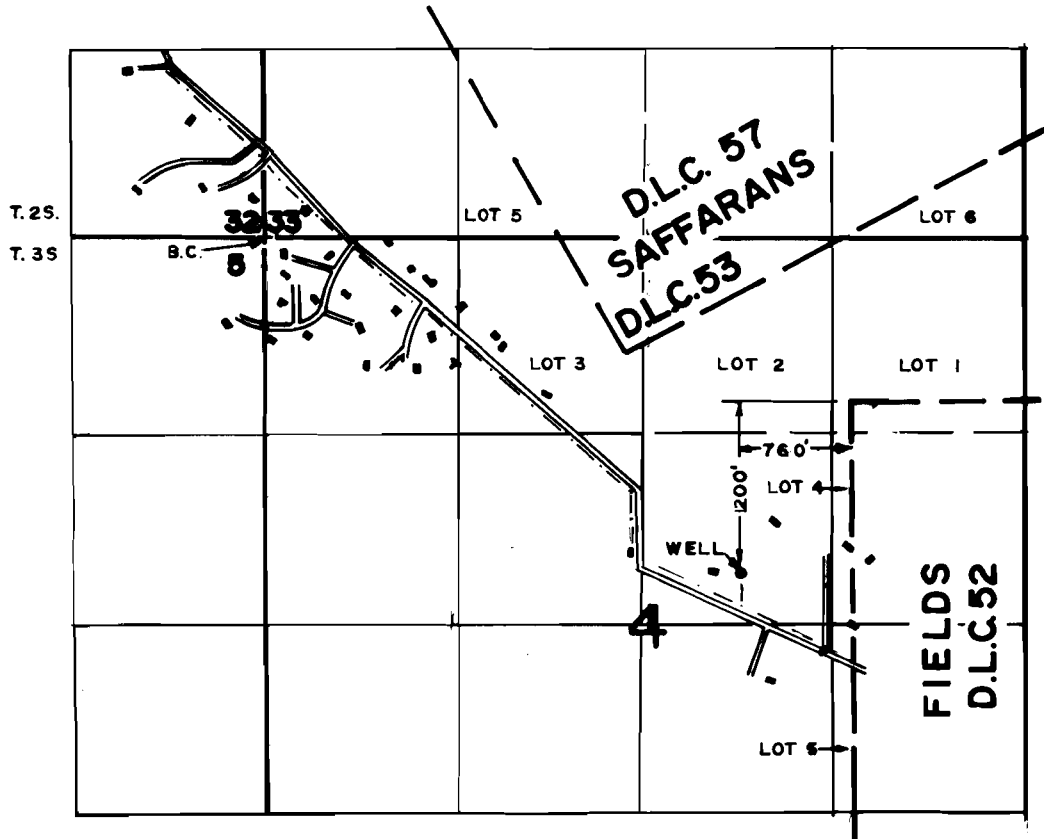

## FINAL PROOF SURVEY UNDER

Application No. ~~G. 5478~~ Permit No. ~~G. 5383~~.....  
IN NAME OF

.....PETES MOUNTAIN WATER COMPANY.....

Surveyed MAR. 17. 1980., by R.G. MUCKEN.....