

T 75

R 39 E W M

RECEIVED

STATE ENGINEER
SALEM OREGON

N
↑

RECEIVED

MAR 9 1971

STATE ENGINEER
SALEM OREGON

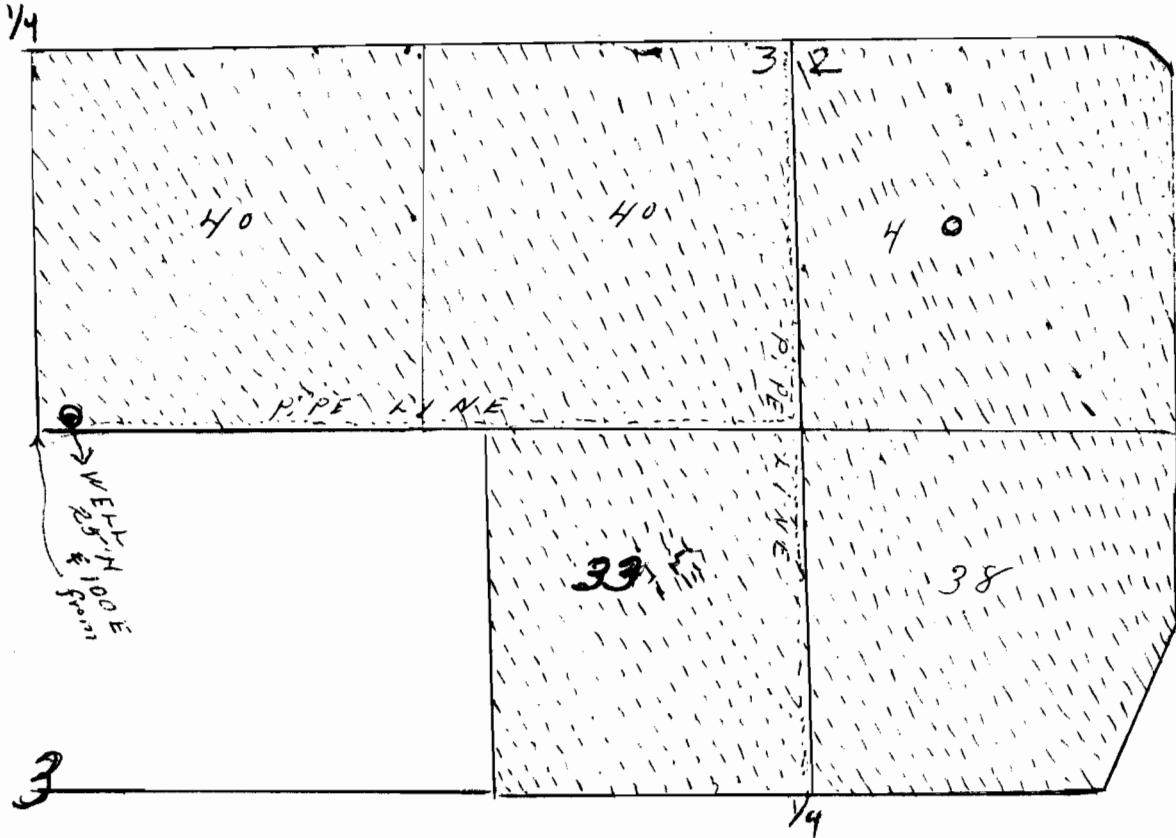

MAP TO ACCOMPANY APPLICATION
 OF
 Sandra L. Sharp and Sue Elaine Maxwell
 COUNTY: BAKER
 DATE: MARCH 25, 1971 SCALE 8" TO 1 MILE

NOTE THIS MAP PREPARED FROM AERIAL PHOTOGRAPH

Application No. G-5490
 Permit No. G 5385

Application for Water Right Transfer

Jason Williams, Hay Inc.

This map is for the purpose of identifying the water right location only and is not intended to provide legal dimensions or location of property ownership lines.

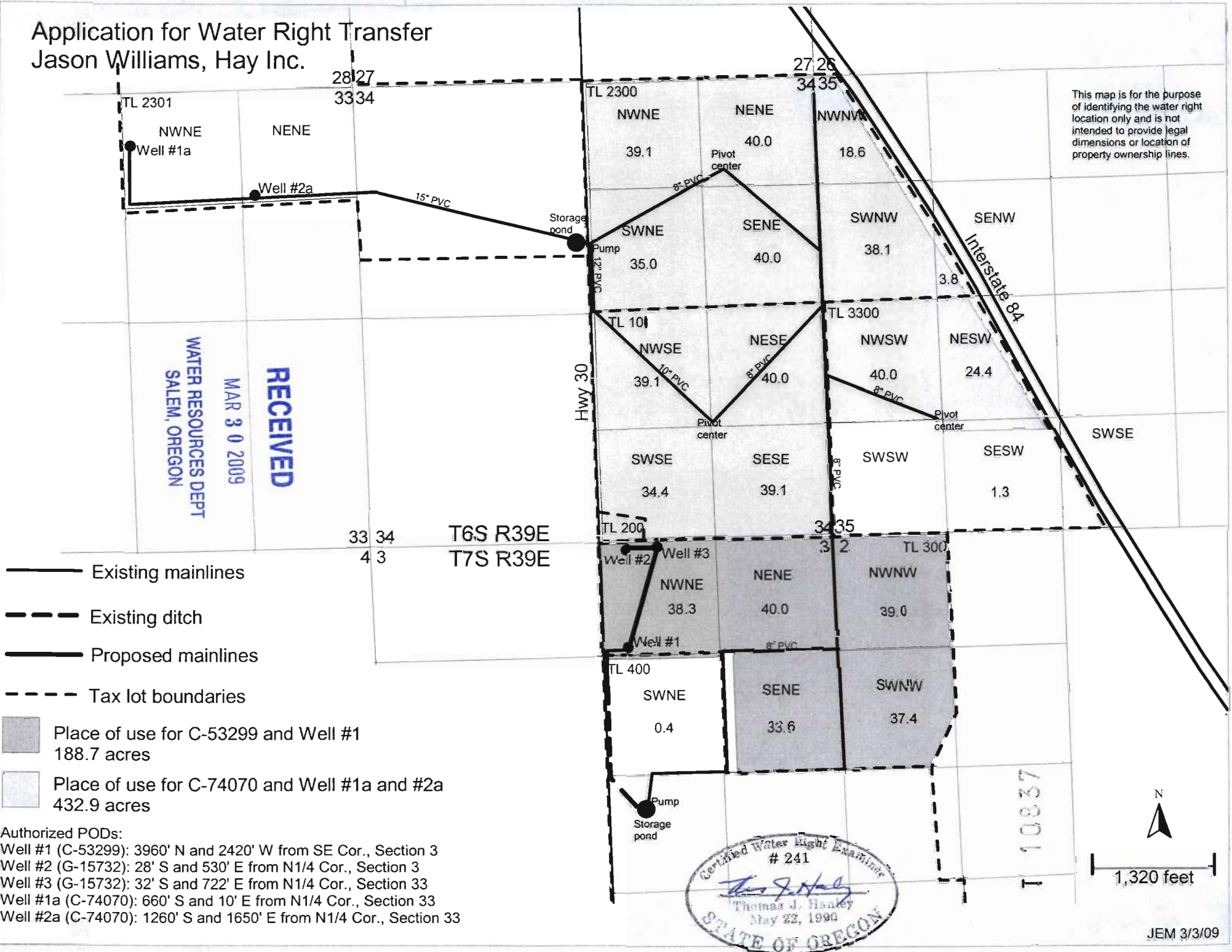

RECEIVED
 MAR 30 2009
 WATER RESOURCES DEPT
 SALEM, OREGON

- Existing mainlines
- Existing ditch
- Proposed mainlines
- Tax lot boundaries

- Place of use for C-53299 and Well #1
188.7 acres
- Place of use for C-74070 and Well #1a and #2a
432.9 acres

Authorized PODs:

- Well #1 (C-53299): 3960' N and 2420' W from SE Cor., Section 3
- Well #2 (G-15732): 28' S and 530' E from N1/4 Cor., Section 3
- Well #3 (G-15732): 32' S and 722' E from N1/4 Cor., Section 33
- Well #1a (C-74070): 660' S and 10' E from N1/4 Cor., Section 33
- Well #2a (C-74070): 1260' S and 1650' E from N1/4 Cor., Section 33

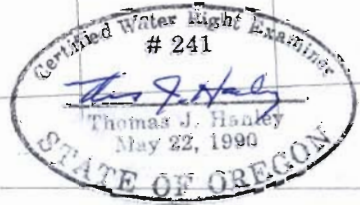

1,320 feet

Jason Williams
 Hay Inc.
 Water Management Plan
 Transfer Application: C-74070 & C-53299

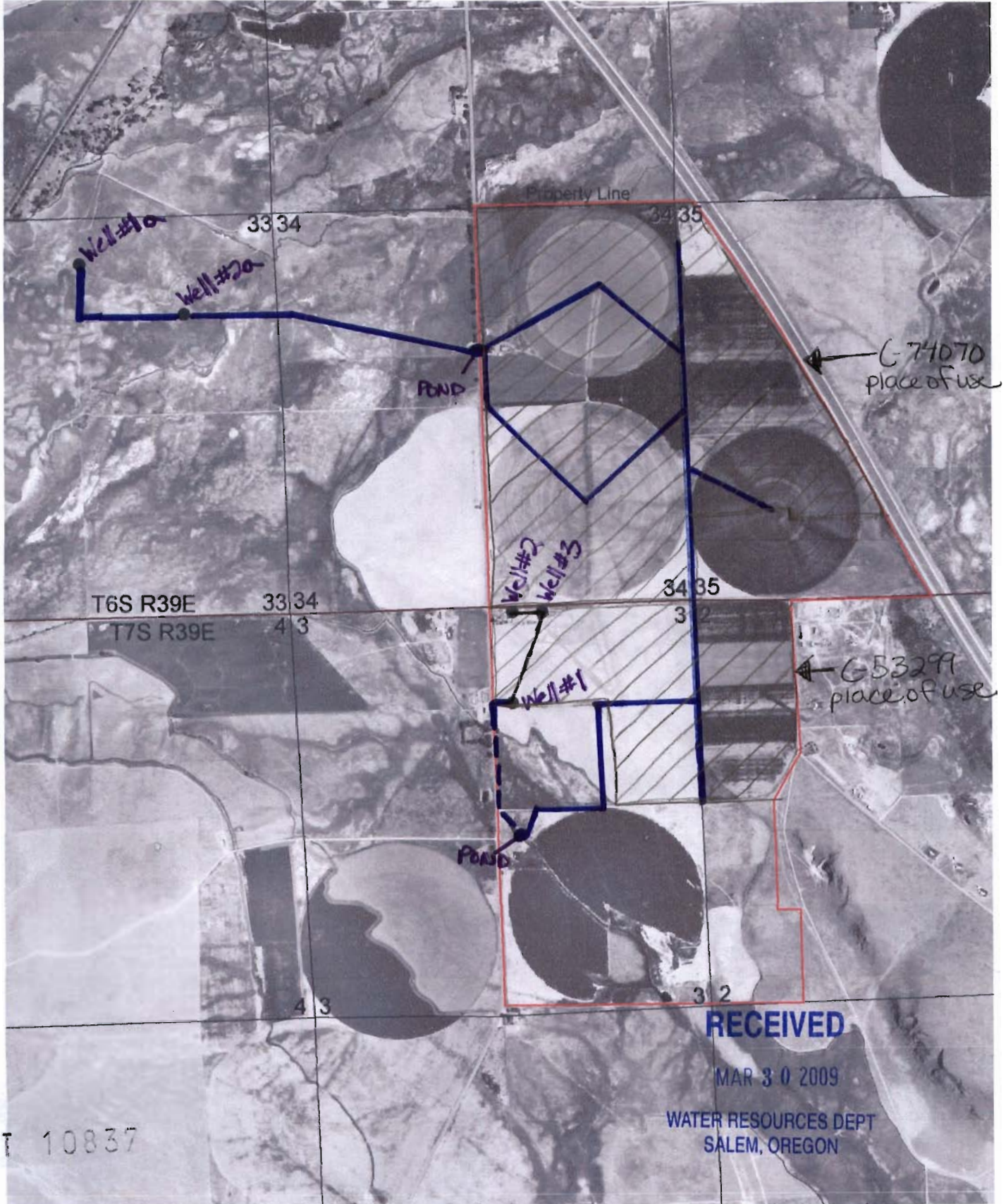

- = Existing Wells
- = Existing mainlines
- - - = Existing ditch
- = proposed mainline
- ▨ = Place of use

2005 Aerial photo

← C-53299
Place of use

← C-74070
Place of use

RECEIVED

MAR 30 2009

WATER RESOURCES DEPT
SALEM, OREGON

T 10837