

W.R. 459

RIVERSIDE CEMETERY ASSOCIATION

SEC. 12, T. 11 S., R. 4 W., W.M., LINN CO., ORE.

Scale: 1" = 10 Chains

April 12, 1957

ORRIS A. CARNEGIE

DEP. CO. SURVEYOR

RECEIVED
APR 26 1957
COUNTY CLERK
LINN COUNTY, ORE.

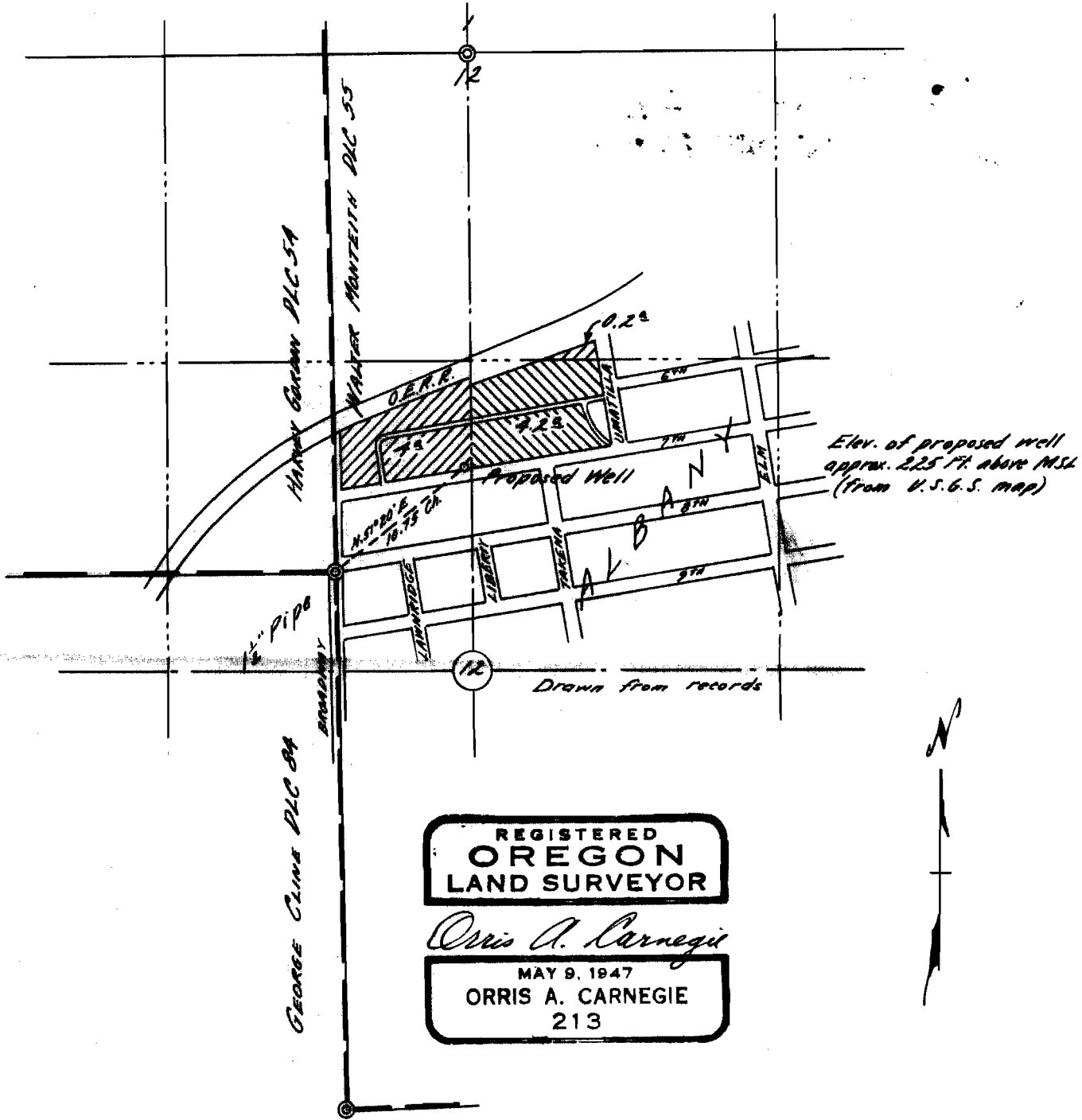

REGISTERED
OREGON
LAND SURVEYOR

Orris A. Carnegie

MAY 9, 1947
ORRIS A. CARNEGIE
213

G-627
G-539