

RECEIVED
JUN 3 1971
STATE ENGINEER
SALEM OREGON

T. 16 S. R. 4 W. W.M.

Application No. G 5534
Permit No. G 5419

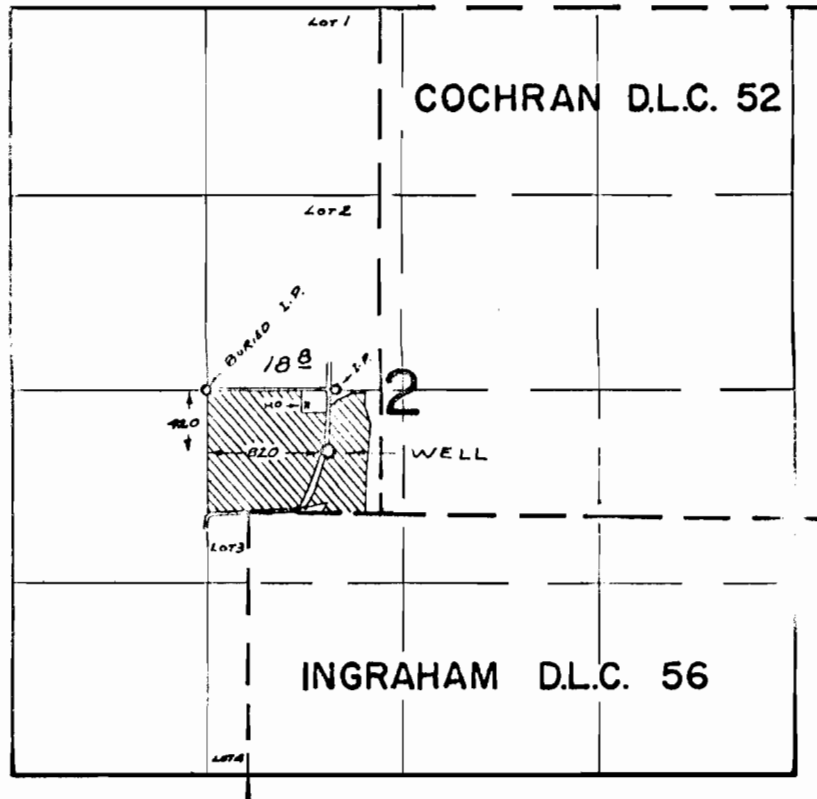

FINAL PROOF SURVEY

CORNER

Application No. G-3415 Permit No. G-3203

IN NAME OF

CECIL A. & LILLIAN C. ROSE

Surveyed JULY 31, 1970, by R. MUCKEN