

E. A. & LOIS G. CARPENTER
SEC. 9, T. 10 S., R. 3 W., W.M., LINN CO., ORE.
Scale: 1" = 10 Chains March 15, 1957

RECEIVED
APR 16 1957
SURVEYOR
LINN COUNTY, OREGON

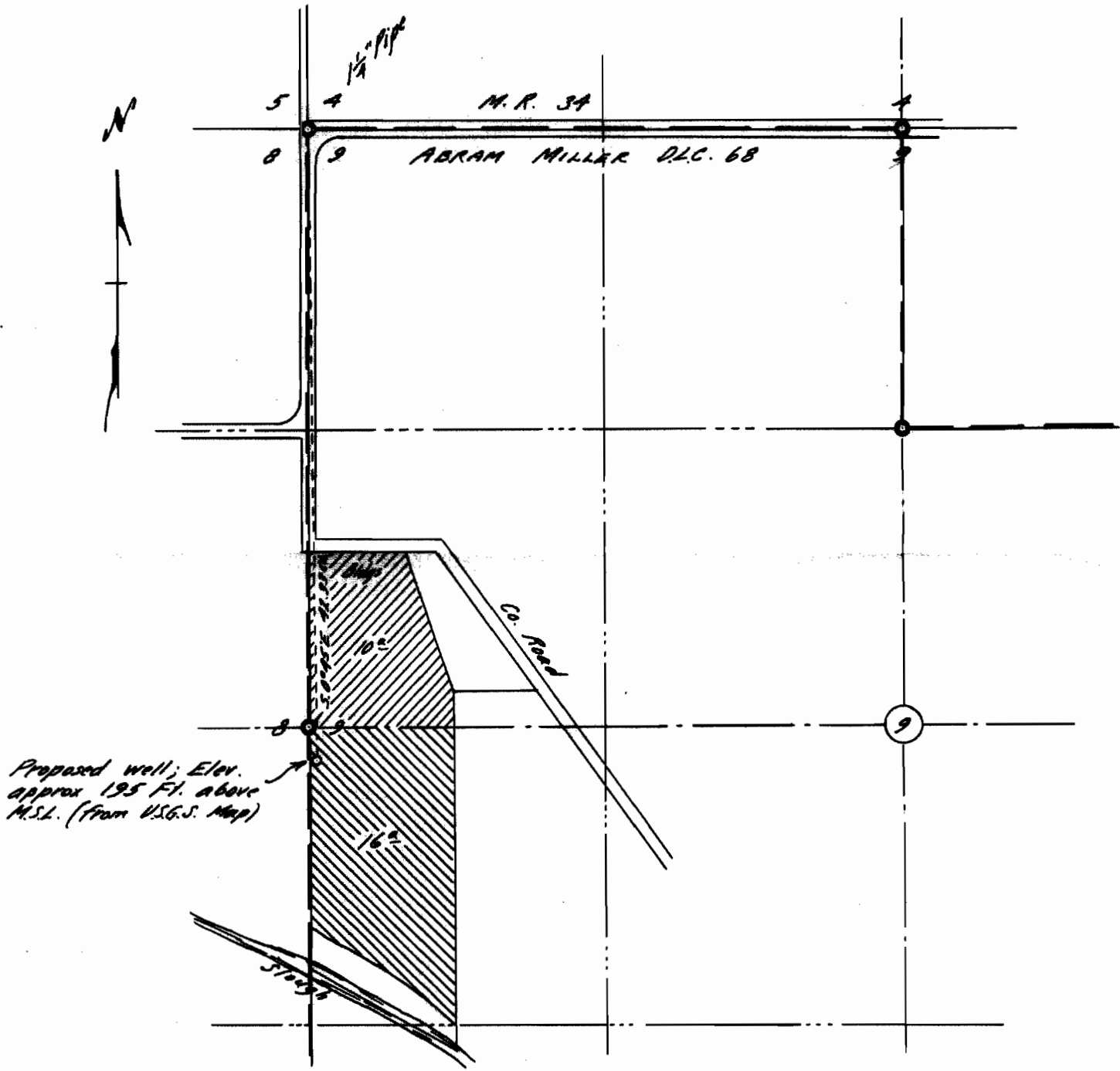

I, Orris A. Carnegie of Albany, Oregon, do hereby certify that this map was made from notes taken during an actual survey made by me on March 15, 1957, and supplemented by information taken from the latest aerial photographs; that the proposed well site is S.0°45'E. 42.33 chains from the Northwest corner of Sec. 9, T.10 S., R.3 W. of the Will. Mer. in Linn County, Oregon.

REGISTERED
OREGON
LAND SURVEYOR

Orris A. Carnegie

MAY 9, 1947
ORRIS A. CARNEGIE
213

Application No. G-634
Permit No. G-542