

MAP TO ACCOMPANY
 WATER RIGHTS APPLICATION
 FOR
 LAKEVIEW, OREGON
 SITUATED IN Sec. 16 T39S, R20E, W.M.
 LAKE COUNTY, OREGON
 Scale: 1" = 1000'

NOTE -
 Well site is 1677.48 feet South
 and 285.46 feet East of NW corner
 of Sec. 16.

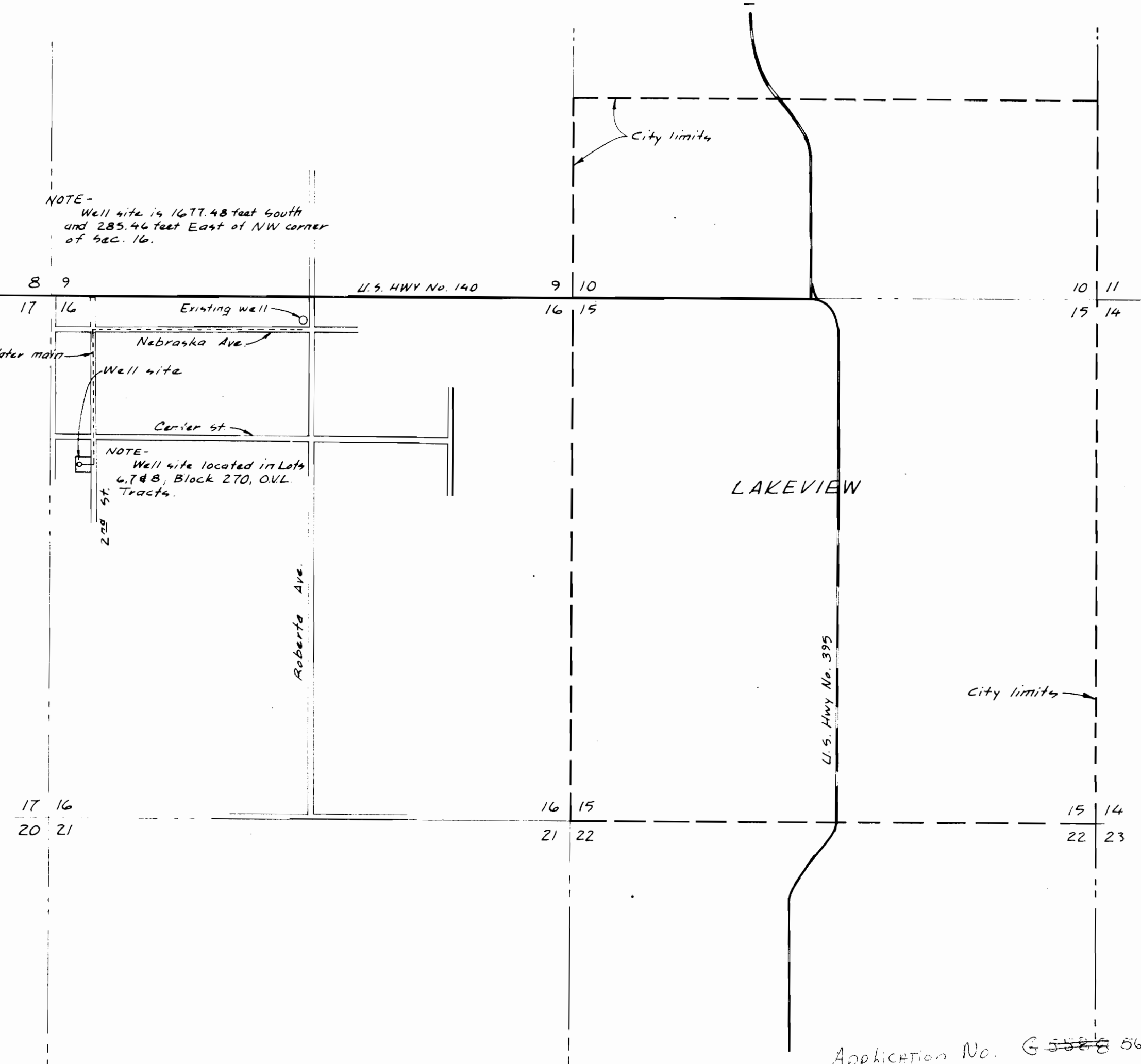

NOTE -
 Well site located in Lots
 6, 7 & 8, Block 270, O.V.L.
 Tracts.



LEGIS. ENCL.
 PROFESSIONAL
 DONALD A. GRESDEL
 D.C.E.

Application No. G ~~5528~~ 5643
 Permit No. G ~~5445~~ 5465

DORTCH GRESDEL & ASSOCIATES
 REGISTERED LAND SURVEYORS
 1905 OREGON AVENUE
 KLAMATH FALLS, OREGON 97601

SURVEYED FOR	Lakeview, Oregon
SURVEYED BY	D.A.G. Jan '72
MAPPED BY	G.A.C. Jan '72
REVISIONS	

SCALE: 1" = 1000'

59



Mapped, edited, and published by the Geological Survey
Control by USGS, USC&GS, and State of Oregon
Topography by photogrammetric methods from aerial
photographs taken 1960, 1962, and 1963. Field
checked 1964
Polyconic projection. 1927 North American datum
10,000-foot grid based on Oregon coordinate system,
south zone
1000-meter Universal Transverse Mercator grid ticks,
zone 10, shown in blue
Red tint indicates areas in which only landmark buildings
are shown
Fine red dashed lines indicate selected fence lines

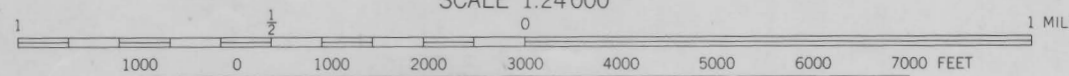

CONTOUR INTERVAL 20 FEET
DOTTED LINES REPRESENT 5-FOOT CONTOURS
DATUM IS MEAN SEA LEVEL

59

ROAD CLASSIFICATION
Medium-duty ——— Light-duty ———
Unimproved dirt - - - - -
U.S. Route □ State Route ○

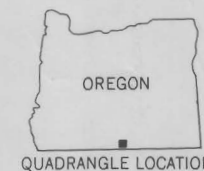

LAKEVIEW NE, OREG.
N4207.5-W12015.7.5

THIS MAP COMPLIES WITH NATIONAL MAP ACCURACY STANDARDS
FOR SALE BY U.S. GEOLOGICAL SURVEY, DENVER, COLORADO 80225, OR WASHINGTON, D.C. 20242
A FOLDER DESCRIBING TOPOGRAPHIC MAPS AND SYMBOLS IS AVAILABLE ON REQUEST