

VICINITY MAP

FOR

**BROOKINGS UTILITIES COMPANY
BROOKINGS, OREGON**

MUNICIPAL WATER SUPPLY - WATER INTAKE SITE - POINT OF DIVERSION

LOCATED WITHIN THE
NORTHWEST QUARTER OF THE NORTHEAST QUARTER,
SECTION 24, TOWNSHIP 40 SOUTH, RANGE 13 WEST, W.M.
CURRY COUNTY, OREGON

AUGUST 1972

MPH

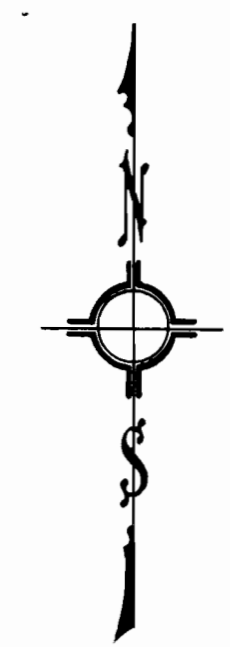
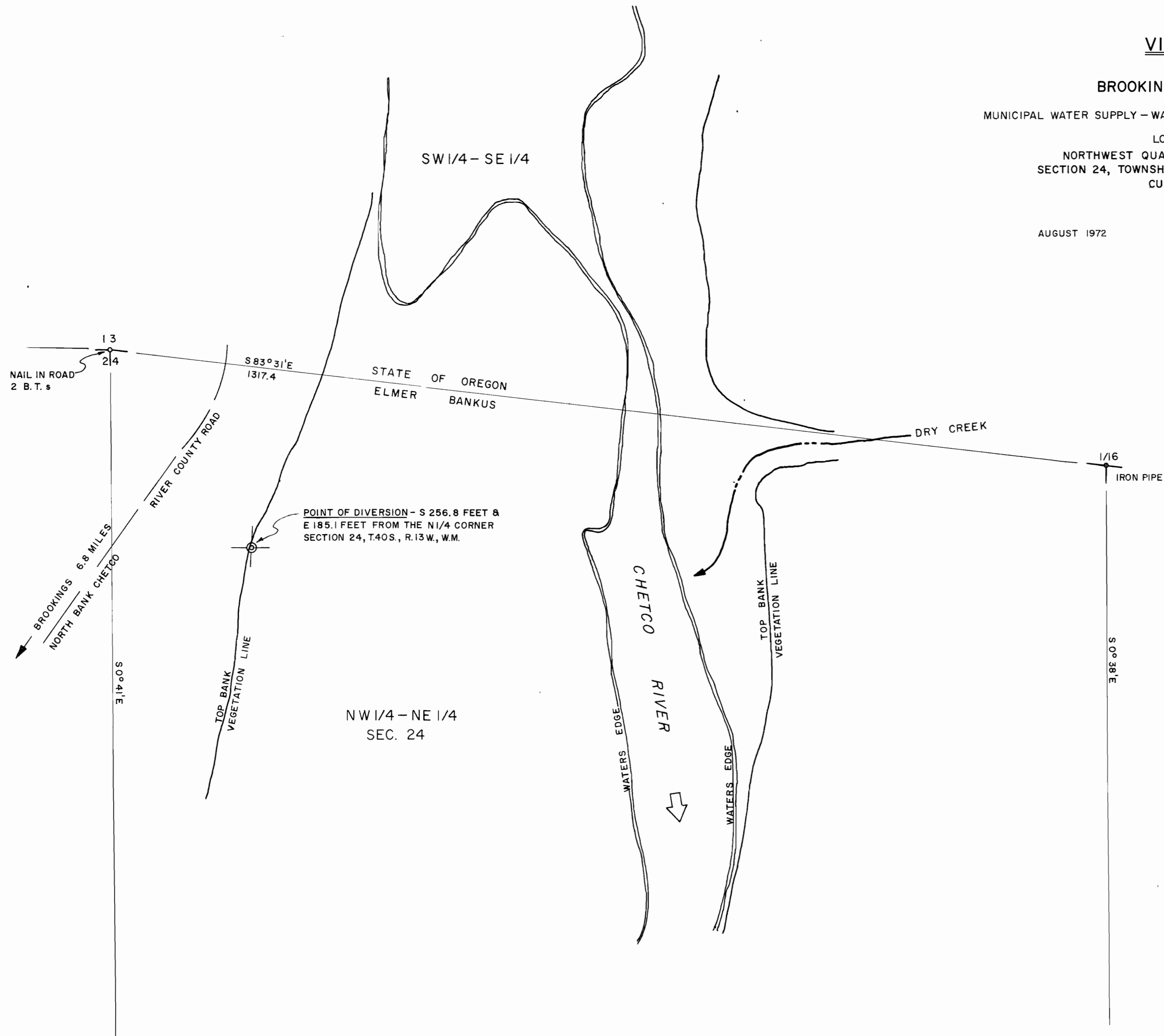

SCALE 1" = 100'

Application No. G-5569
Permit No. G-5601

JERRY R. SWANSON, LAND SURVEYING
BROOKINGS, OREGON