

Application No. G-5910

Permit No. G-5622

T. 5 S. R. 2 W. W. M.

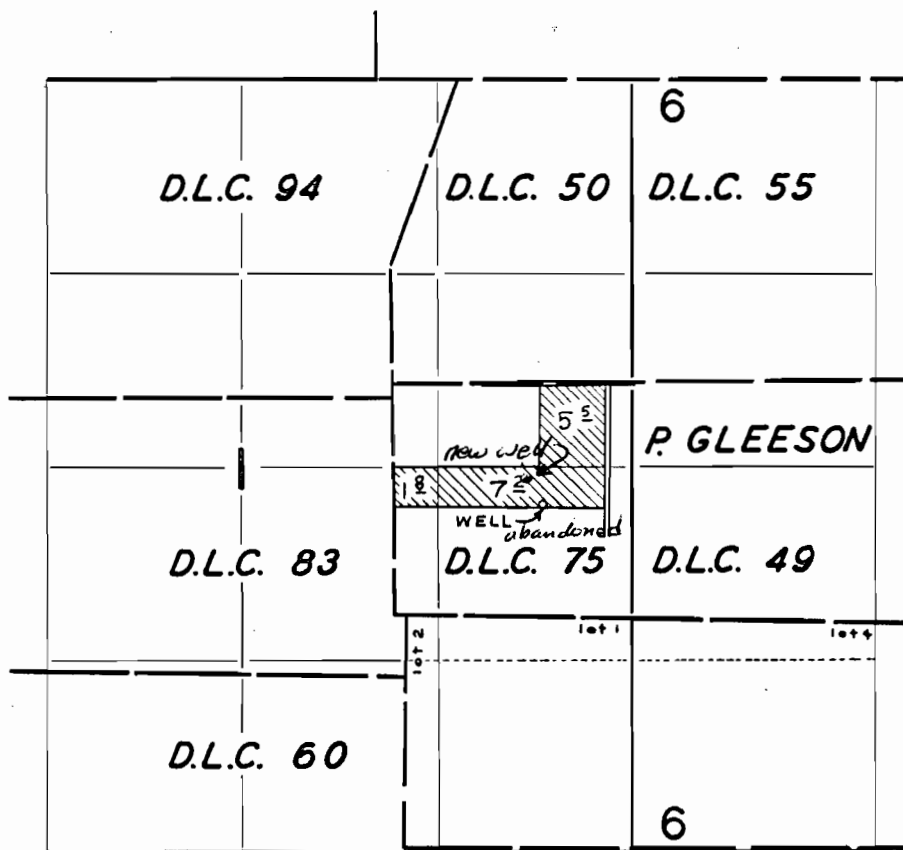

well located: 950 feet north and 900 feet east from the SW corner of the Gleeson D.L.C. #75

**RECEIVED**

SEP 27 1972

STATE ENGINEER

SALEM OREGON

**FINAL PROOF SURVEY**  
UNDER

Application No. ~~5-2038~~ Permit No. ~~5-1049~~

IN NAME OF

~~VELVIE & OPAL M. JONES~~

Surveyed APR. 6, 1964, by R. JACKSON