

Application No. G-5919  
Permit No. G 5627

RECEIVED  
OCT 12 1972  
STATE ENGINEER  
SALEM, OREGON

EDMUND RAMSAY  
&  
ELEANOR P. RAMSAY  
Tps. 38S, R3W, S34  
JACKSON COUNTY, OR.  
SCALE: 1" = 200'

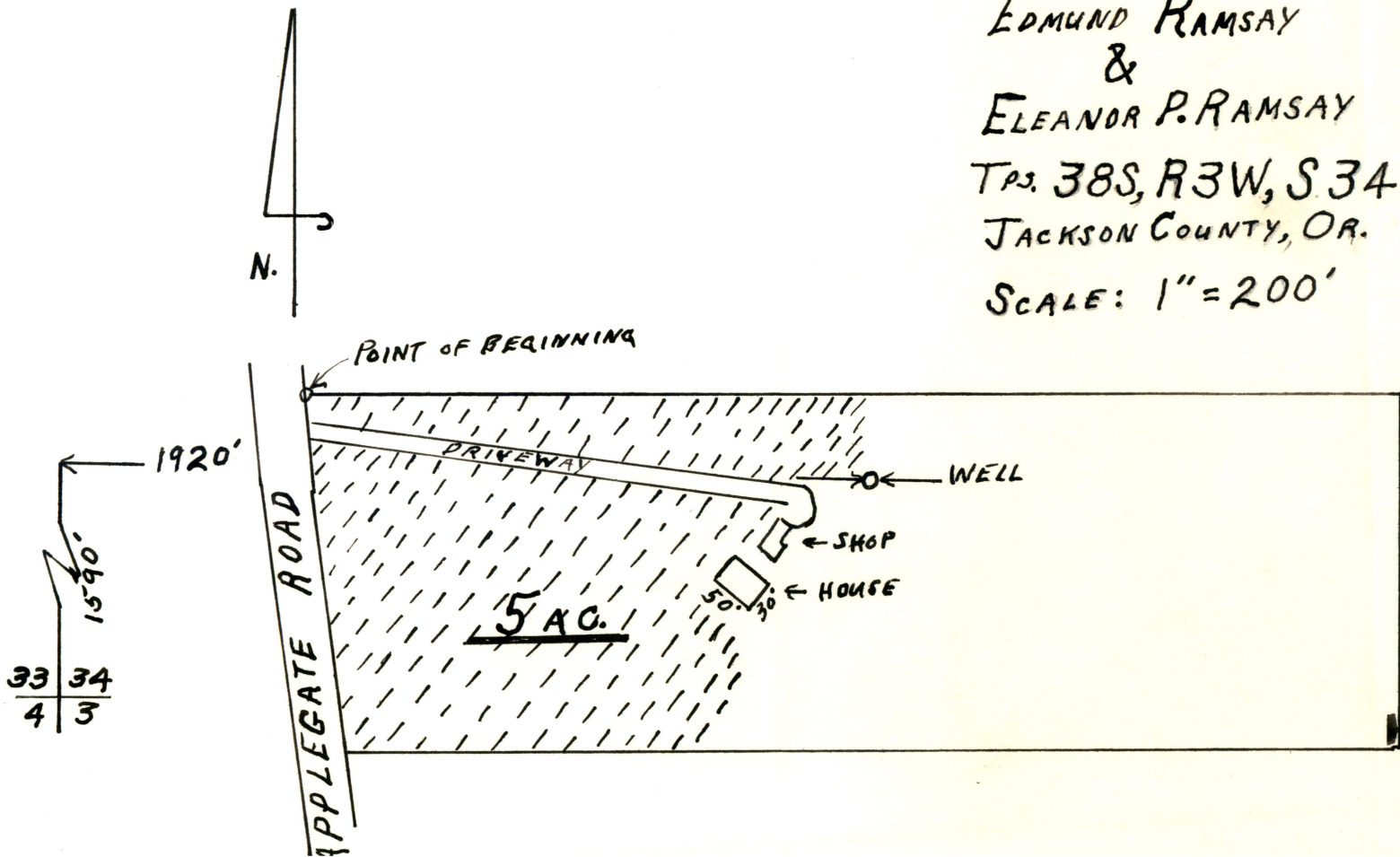

M A P

Showing location of  
Improvements on and boundaries of  
Tract described as follows:

Commencing at a point on the West line of Section 34, Township 38 South, Range 3 West of the Wollamette Meridian, Jackson County, Oregon, which point bears North 0° 30' East 1735.8 feet from the Southwest corner of said section; thence East 1405.31 feet to the Easterly right-of-way line of the Applegate Road, the true point of beginning; thence East 1263.51 feet to the East line of the Southwest quarter of said Section; thence South 0° 32' West along said line, 413.03 feet; thence West 1210.11 feet to the Easterly line of said road; thence along said road as follows: North 7° 19' West 309.08 feet; thence along the arc of an 1879.86 feet curve right, (the long chord of which bears North 5° 41' West 106.98 feet), a distance of 107.03 feet to the true point of beginning.

Date: 2-19-64

Re: Edmund Ramsey

Scale: 1" = 200'

I hereby certify that I have surveyed the above described property and that the improvements described hereon and shown on this map of survey are within the property lines.

REGISTERED  
OREGON  
LAND SURVEYOR

*L. E. Adler*

MARCH 11 1964  
L. E. ADLER  
21

RECEIVED  
OCT 12 1972  
STATE ENGINEER  
SALEM, OREGON

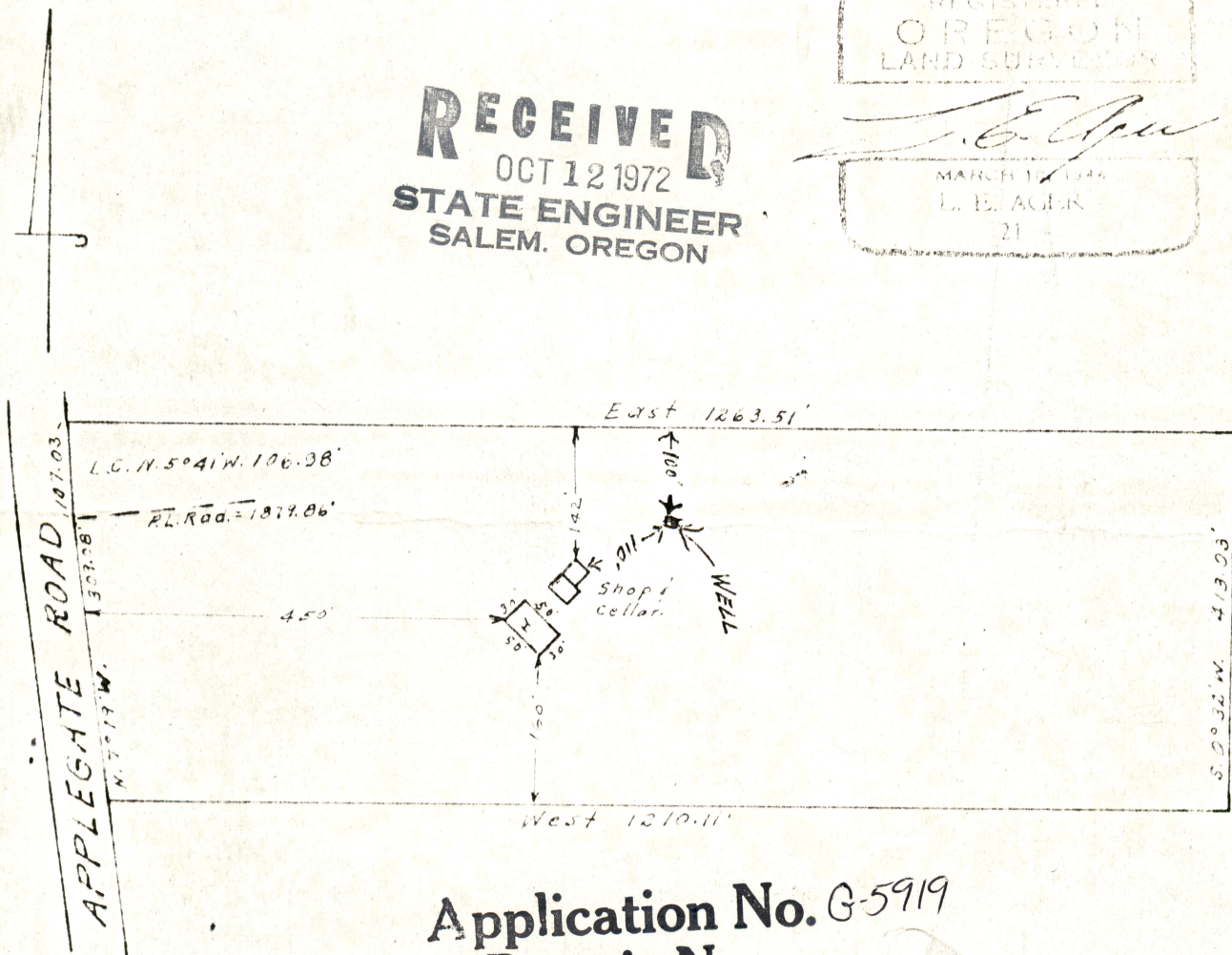

Application No. G-5919  
Permit No.