

RECEIVED

SEP 5 1978

WM. DIST. 14  
GRANITE PASS, ORE

# T.39S.,R.5W.,W.M.

SEC. 3

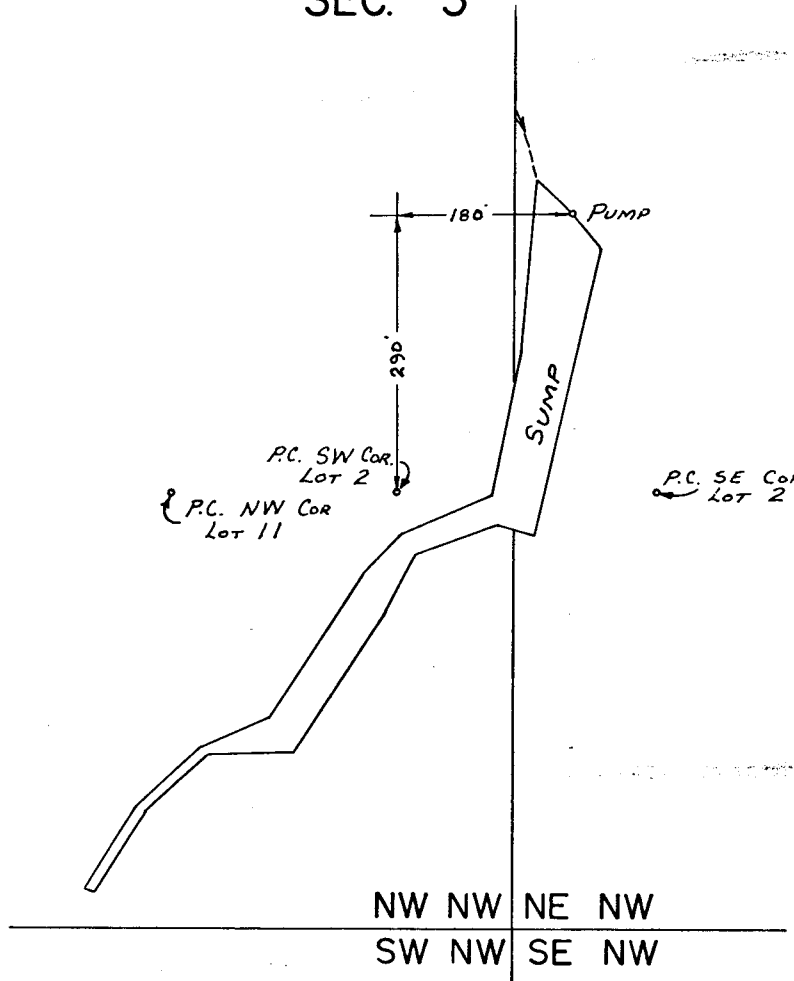

SCALE: 1" = 200'

## FINAL PROOF SURVEY UNDER

Application No. G-5959. Permit No. G-5656.  
IN NAME OF

CHARLES H. RETZLOFF

Surveyed APRIL 28 1976, by L. Toll

PTS 1976-U