

W.R. 473

GLYNDON E. & FRED A. LAMP

SEC. 18, T. 9 S., R. 3 W., W.M.

SEC. 13, T. 9 S., R. 4 W., W.M.

MARION CO., ORE

Scale: 1" = 10 Chains

May 15, 1957

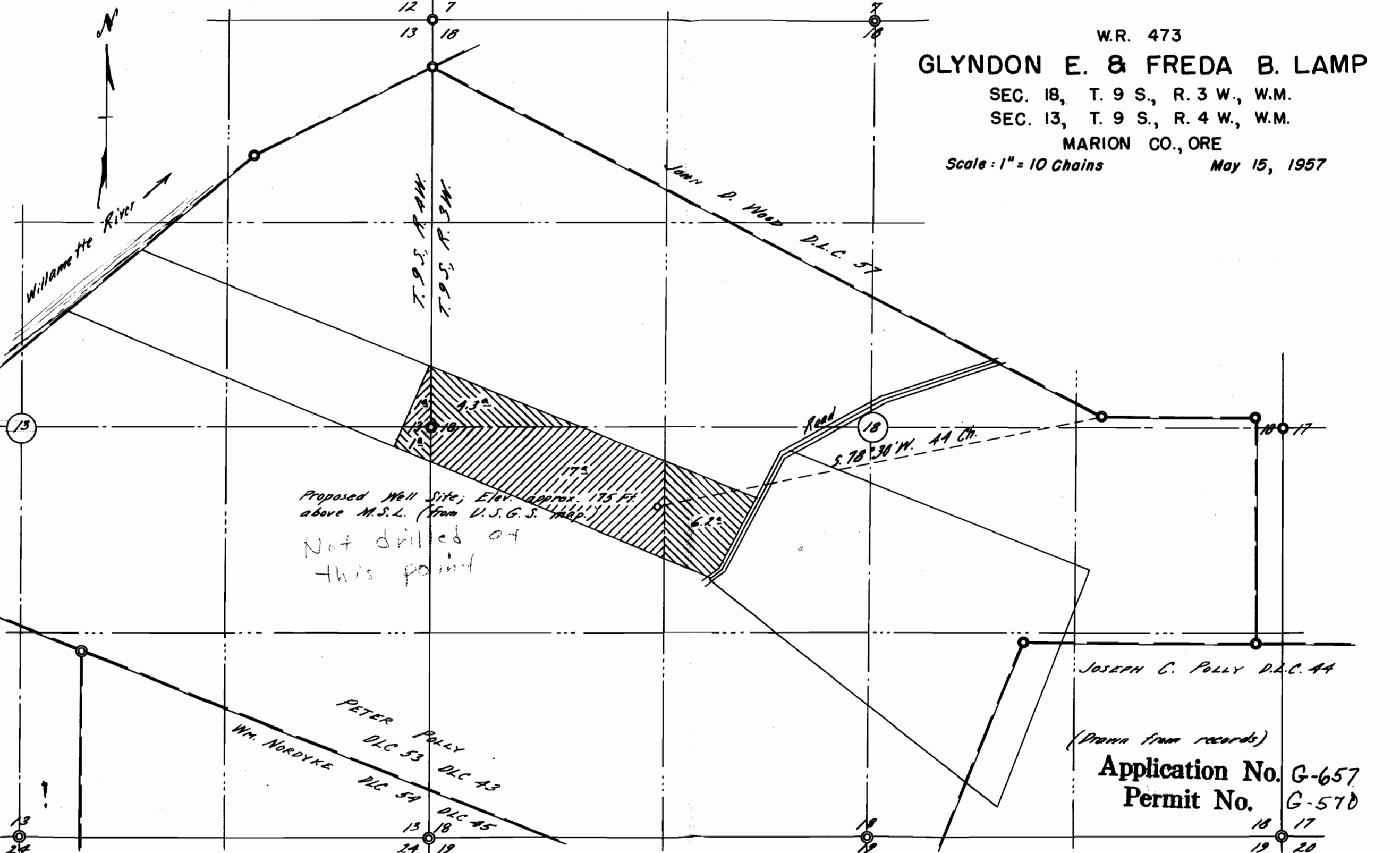

Proposed Well Site; Elev. approx. 175 Ft.
 above M.S.L. (from U.S.G.S. MAP.)
 Not drilled at
 this point

JOSEPH C. POLLY D.L.C. 44

(Drawn from records)

Application No. G-657

Permit No. G-570

18 17
 19 20