

STATE OF OREGON  
S-1517-000000  
S-1517-000000

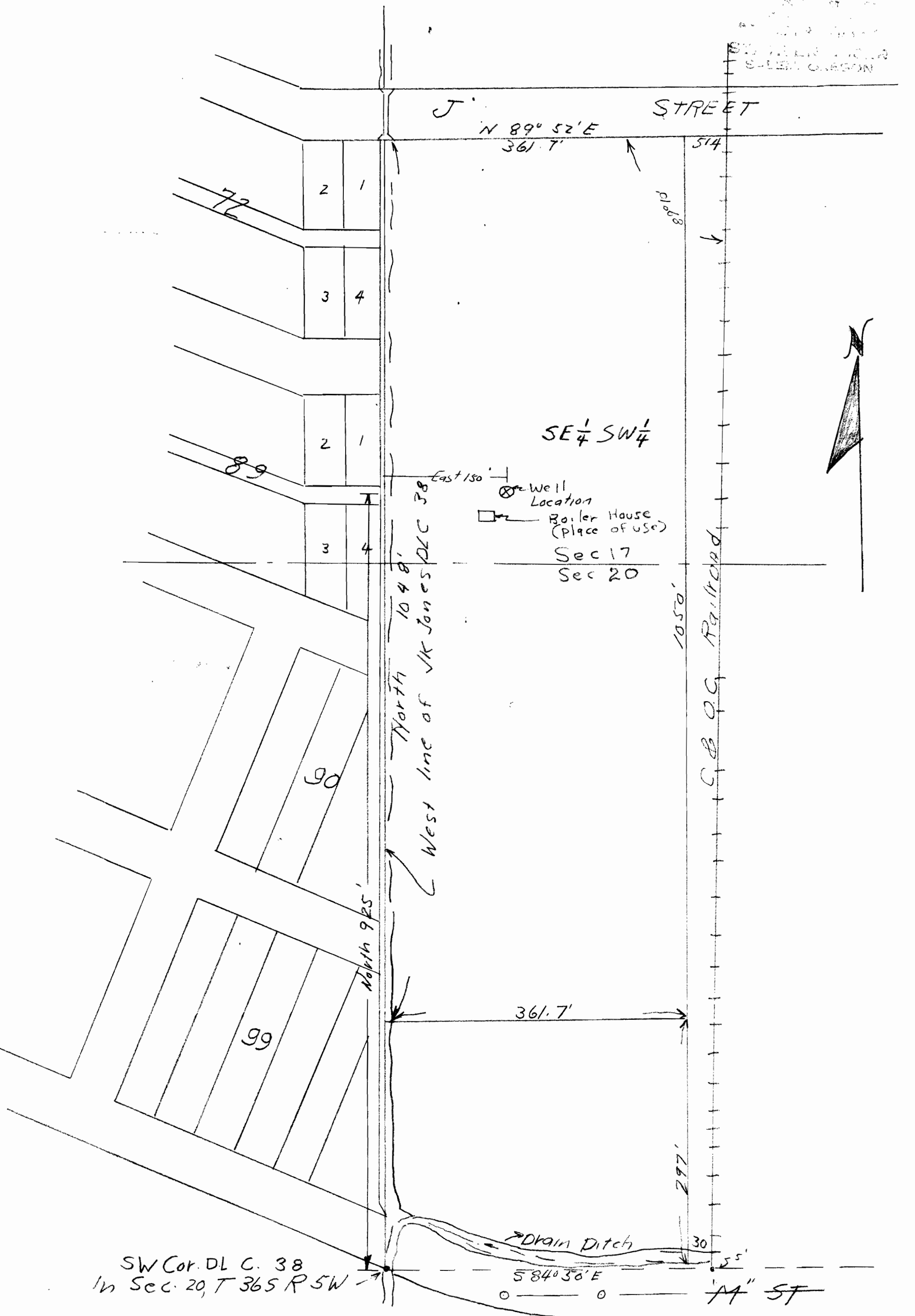

Application No. 6019  
Permit No. G 5749

SOUTHERN OREGON PLYWOOD Inc  
Scale 1" = 100'

# CITY OF GRANTS PASS

JOSEPHINE COUNTY, OREGON.

SCALE 1 IN. = 300 FEET

Compiled from the official records of the City, Josephine County and the State of Oregon, 1929.

Revised 1941, 1947, 1950, 1956, 1960, 1966, 1971

Application No. G-609  
Permit No.

LEGEND

- ⊙ USGS. BM
- Manholes
- LH Lampholes
- Permanent Monuments
- City Limits Line

STATE ENGINEER  
JOSEPHINE COUNTY, OREGON  
RECEIVED  
MAY 13 1973  
STATE ENGINEER  
JOSEPHINE COUNTY, OREGON

