

G-5892

T. 36 S., R. 6 W., W.M.

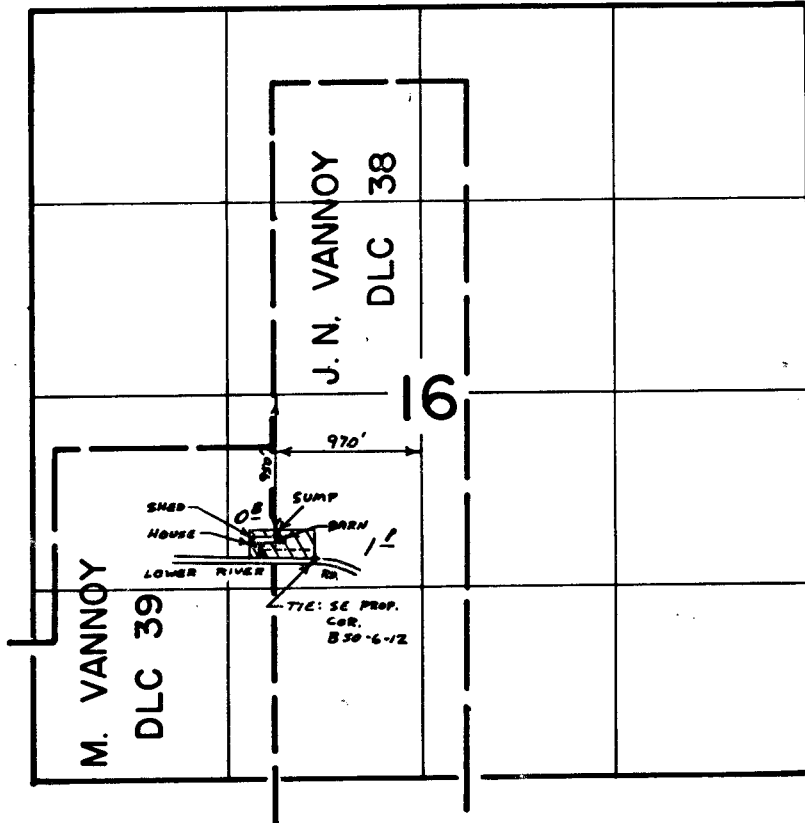

SCALE : 4" = 1 mile

RECEIVED

DEC 15 1982

WM. DIST. 14
GRANTS PASS, ORE.

FINAL PROOF SURVEY
UNDER

Application No. G-6250. Permit No. G-5892..... SUPP' L
IN NAME OF

..... MARY O'LEARY

Surveyed JUNE 27, 1978, by BRUCE R. SUND

B50-6-12, PTS-1978-14A

BSJ