

W.R. 464

# HEYMAN - CAMPBELL FARMS

SEC. II, T. 11 S., R. 4 W., W.M.

LINN CO., ORE.

Scale: 1" = 10 Chains

April 24, 1957

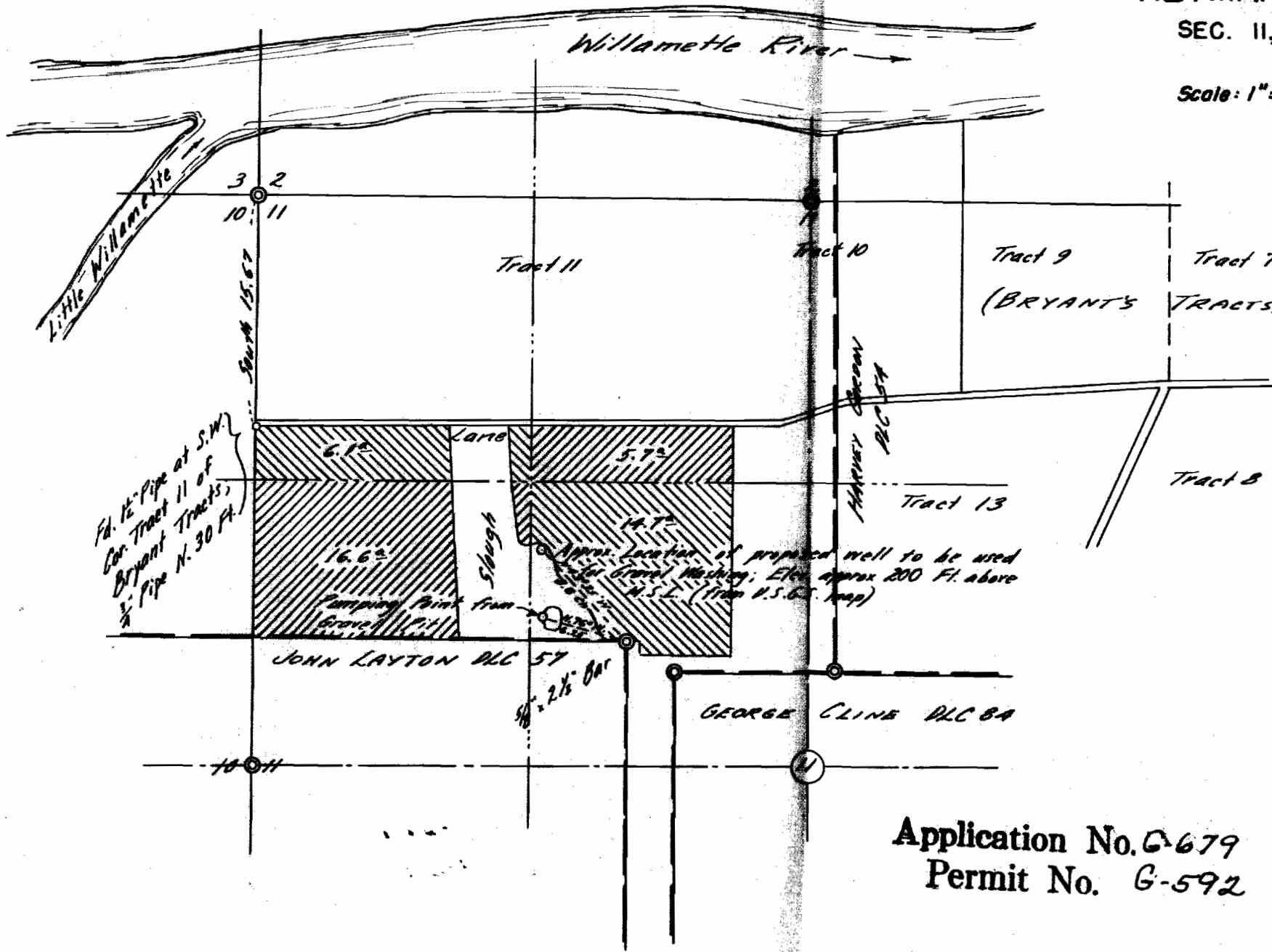

I, Orris A. Carnegie of Albany, Oregon do hereby certify that this map was made from notes taken during an actual survey made by me on December 22, 1951 and supplemented by information taken from the latest aerial photographs; that the monument shown on this map consisting of a 1 1/2" iron pipe is South 15.67 chains from the Northwest corner of Section 11, T. 11 S., R. 4 W. of the Will. Mer. in Linn County, Oregon.

Application No. G-679  
Permit No. G-592

REGISTERED  
**OREGON**  
LAND SURVEYOR

*Orris A. Carnegie*  
MAY 9, 1947  
**ORRIS A. CARNEGIE**  
213