

W.R. 485

WILBER SHAW

SEC. 19, T. 13 S., R. 4 W., W.M., LINN CO., ORE.

Scale: 1" = 10 Chains

May 22, 1957

ORRIS A. CARNEGIE

DEP. CO. SURVEYOR

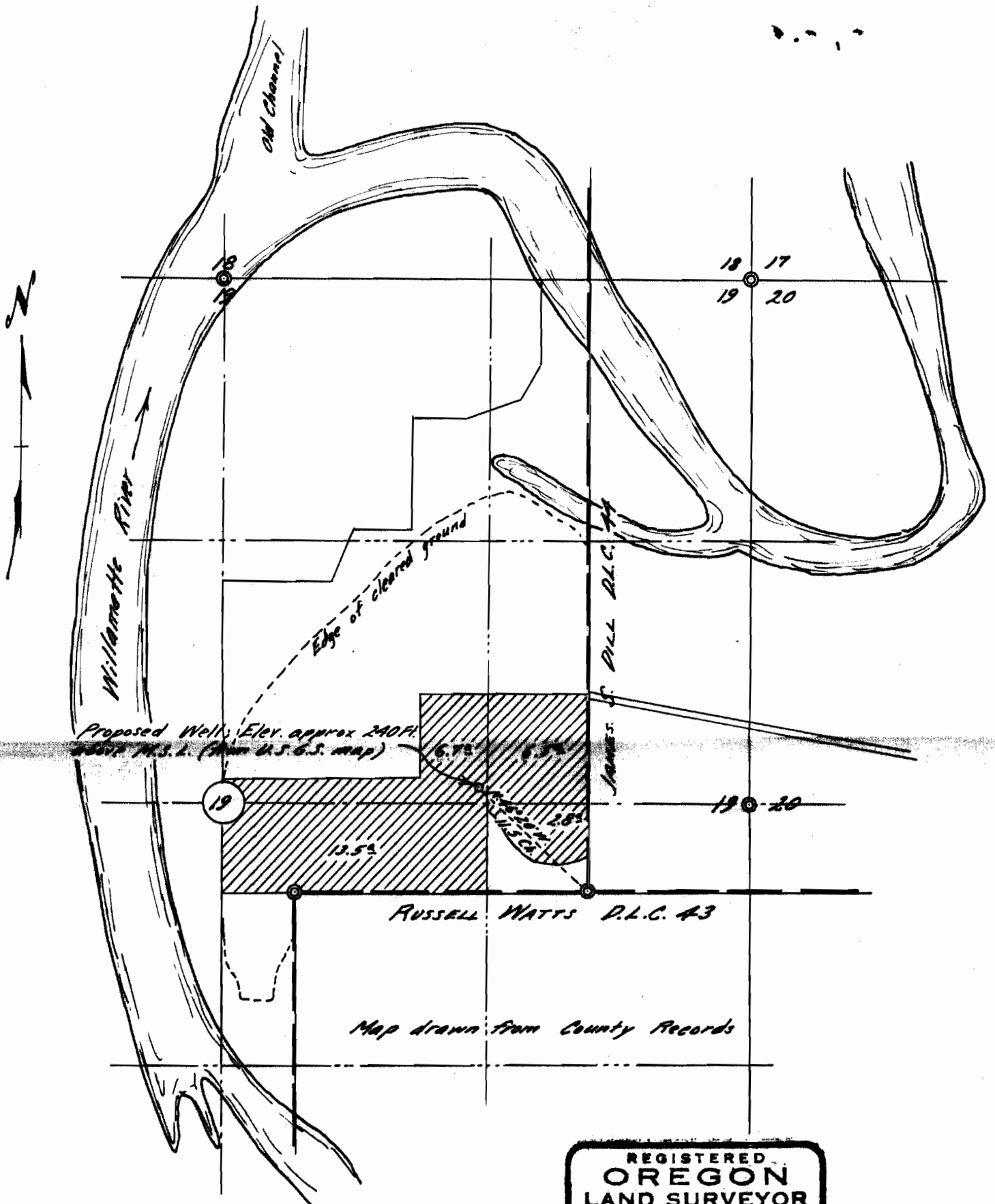

REGISTERED
OREGON
 LAND SURVEYOR

Orris A. Carnegie

MAY 9, 1947
 ORRIS A. CARNEGIE
 213

Application No. G-682
 Permit No. G-593