

W.R. 1072

# THOMAS A. & LAVON J. RED

SECS. 6 & 7, T. 14 S., R. 2 W., W.M.

LINN COUNTY, OREGON

Scale: 1" = 10 Chains

December 12, 1973

Orris A. Carnegie

County Surveyor

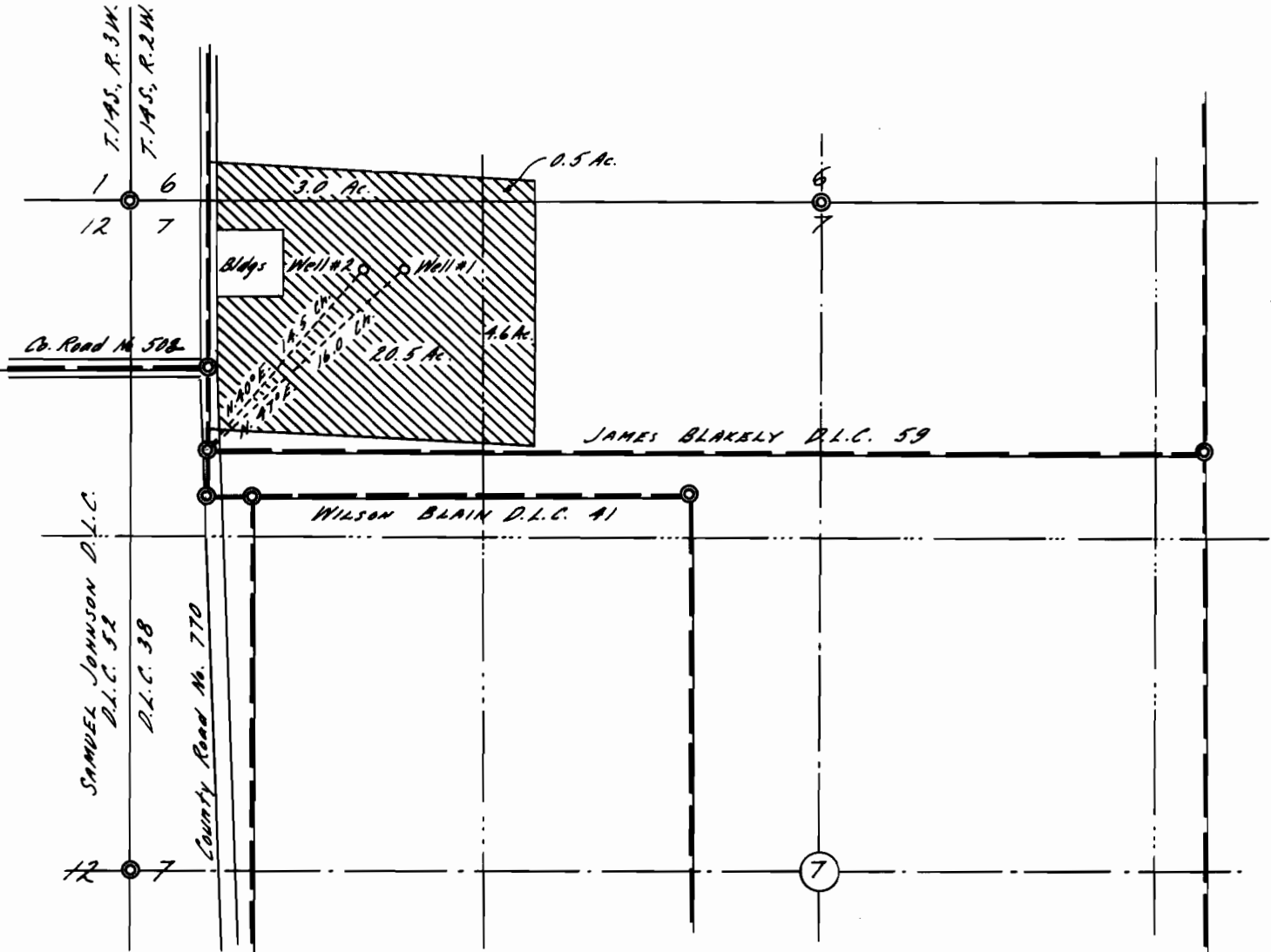

*Elevation of well sites approximately 330 Ft. above M.S.L. (per U.S.G.S. map)*

*This map based on county records & air photos.*

Application No. G-6381

Permit No. G 5973

REGISTERED  
PROFESSIONAL  
LAND SURVEYOR

*Orris A. Carnegie*

OREGON  
MAY 9, 1947  
ORRIS A. CARNEGIE  
213