

RECEIVED

DEC 31 1973

STATE ENGINEER  
SALEM, OREGON

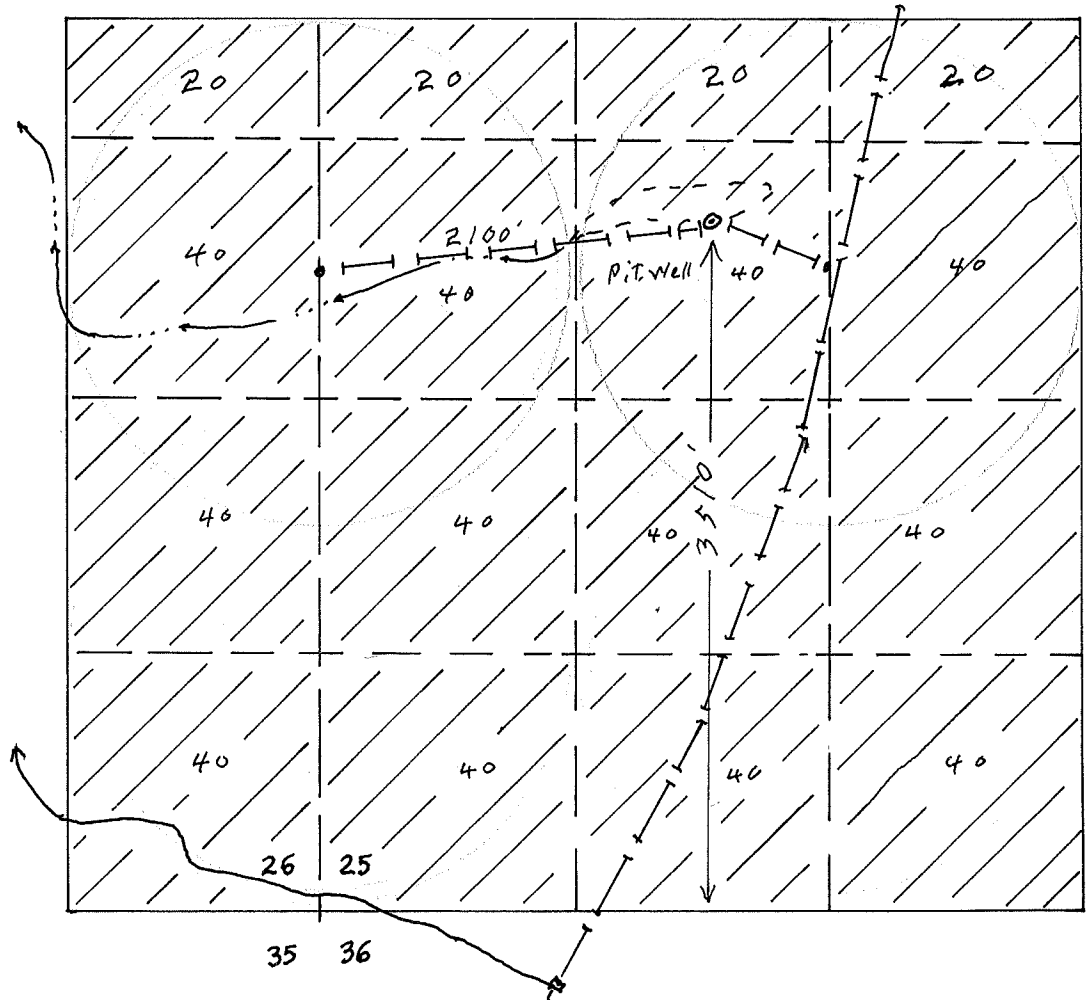

T 5 N R 28 E

Scale: 1" = 1000'

Application No. G6996  
Permit No. G 5985

Bill & Fern Wolfe  
Rt 1, Box 135  
Wallowa, Oregon

U. S. DEPARTMENT OF AGRICULTURE SOIL CONSERVATION SERVICE	
DESIGNED BY	APPROVED BY
CHECKED BY	DRAWING NO.
DATE:	SHEET                      OF