

FRANK KIZER

SECS. 10, 11, 14 & 15, T. 10 S., R. 3 W., W.M., LINN CO., ORE.

Scale: 1" = 10 Chains

May 28, 1957

ORRIS A. CARNEGIE

DEP. CO. SURVEYOR

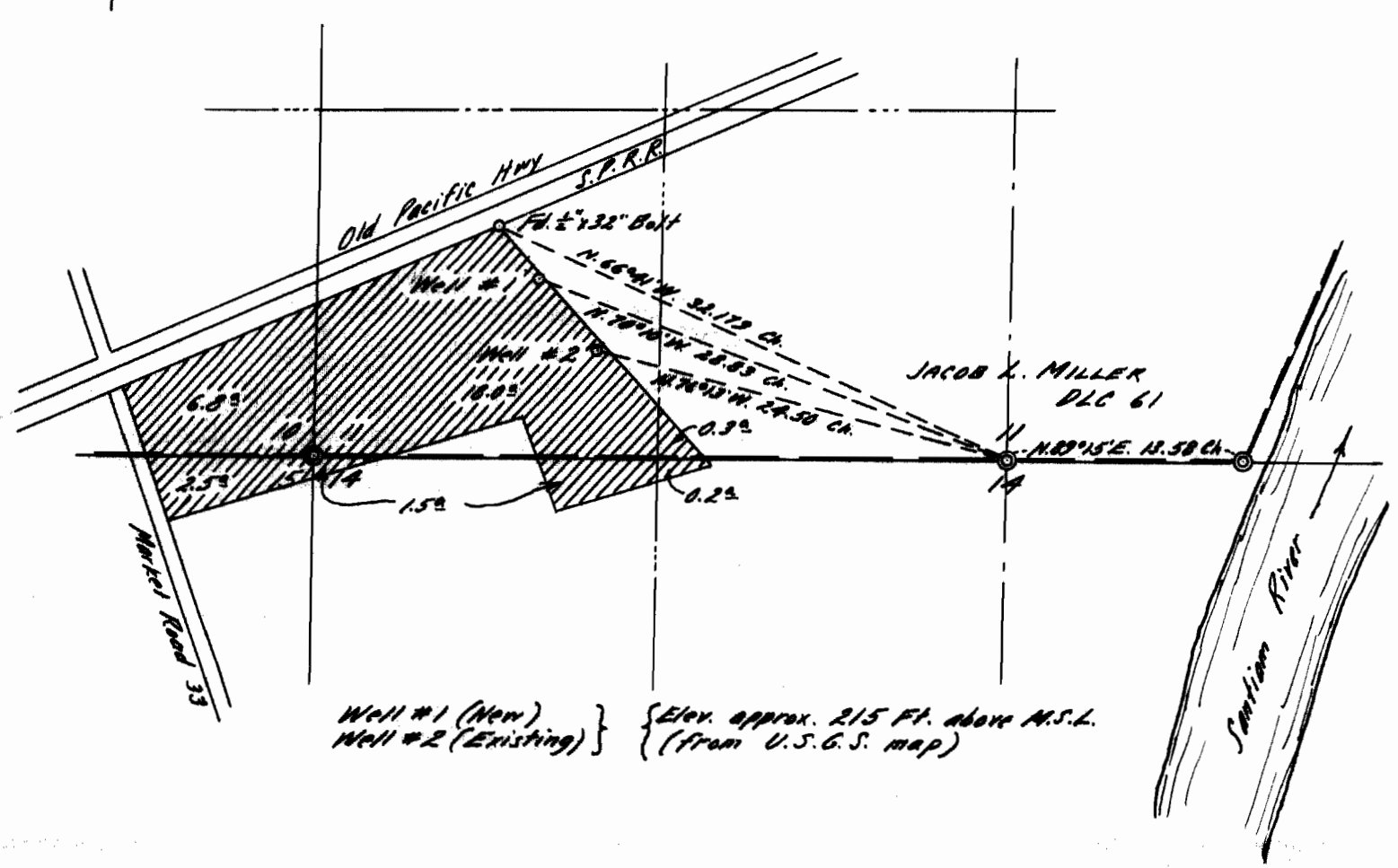

Well #1 (New) } { Elev. approx. 215 Ft. above M.S.L.
 Well #2 (Existing) } { (from U.S.G.S. map)

I, Orris A. Carnegie of Albany, Oregon, do hereby certify that this map was made from notes taken during an actual survey made by me on May 28, 1957, and supplemented by information taken from the latest aerial photographs; that the monument shown on this map consisting of a 2 1/2" x 32" iron bolt is N. 66° 41' W. 32.179 chains from the Southeast corner of the Southwest Quarter of Sec. 11 in T. 10 S., R. 3 W. of the Will. Mer. in Linn County, Oregon.

Application No. G-696
 Permit No. G-599

REGISTERED
OREGON
 LAND SURVEYOR

Orris A. Carnegie

MAY 9, 1947
 ORRIS A. CARNEGIE
 213