

23
3133

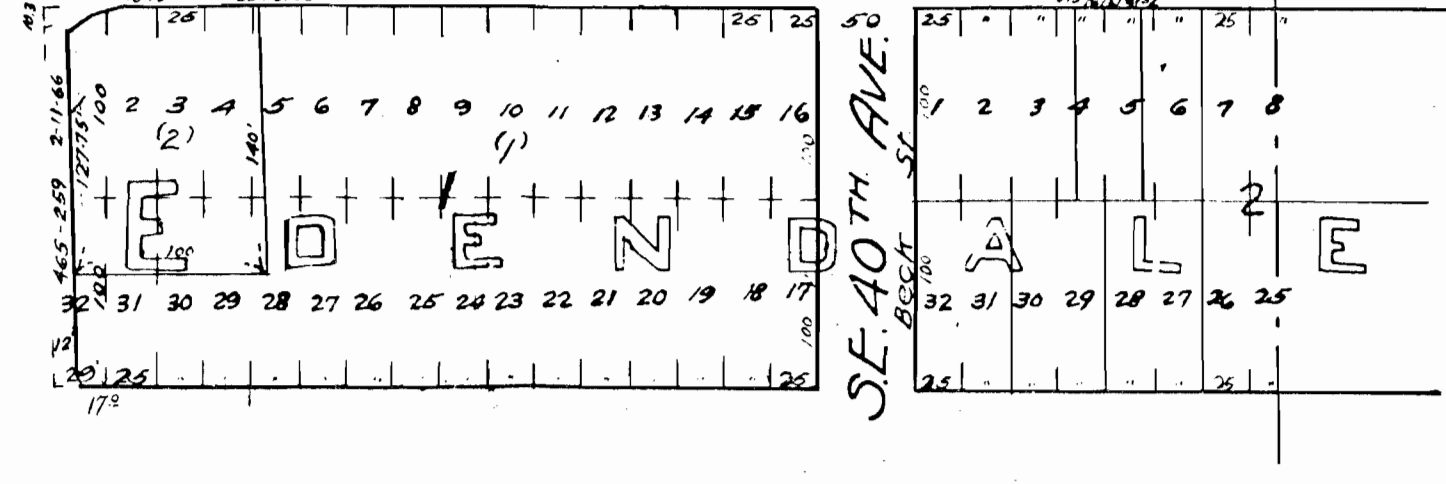

3135

28

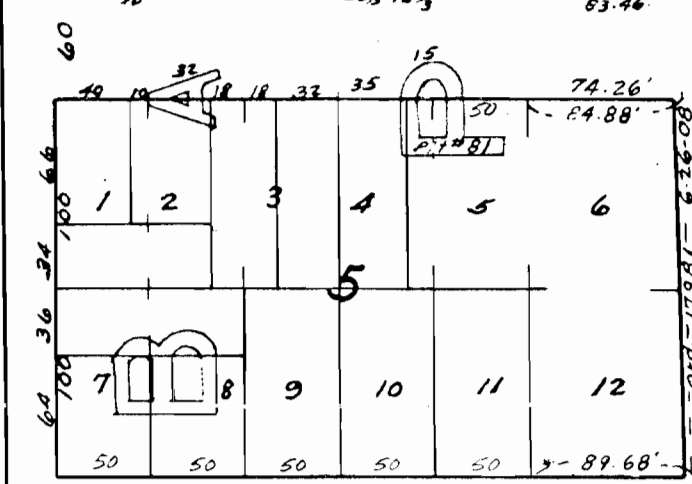
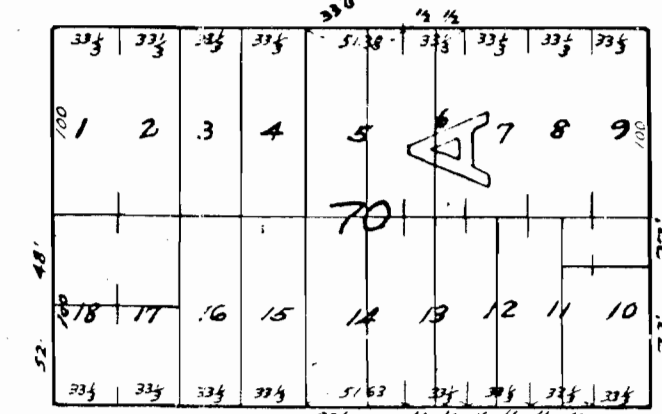
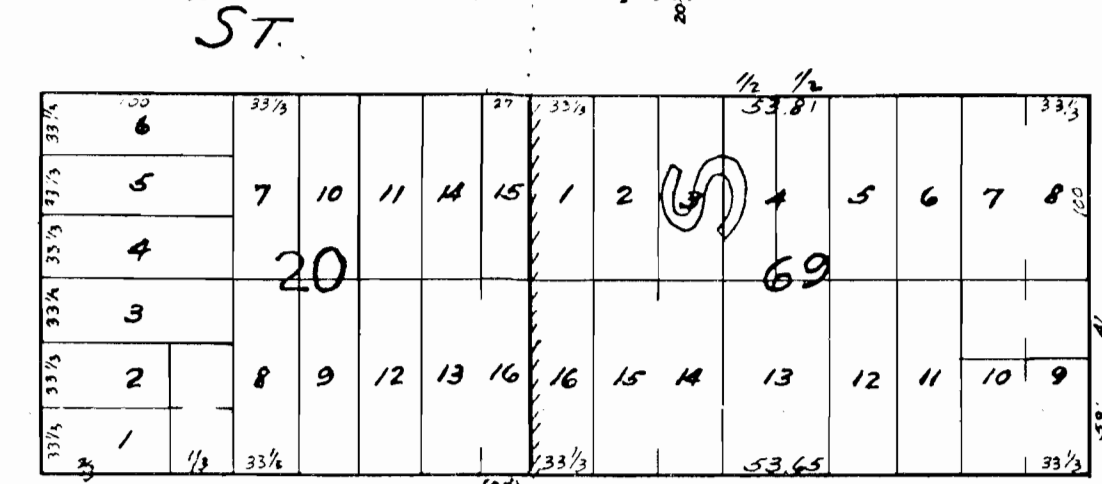
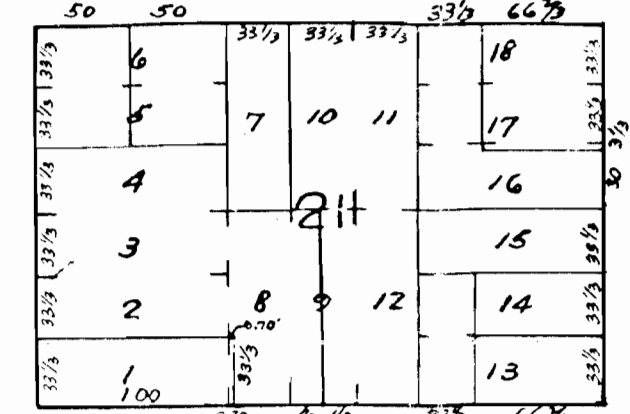
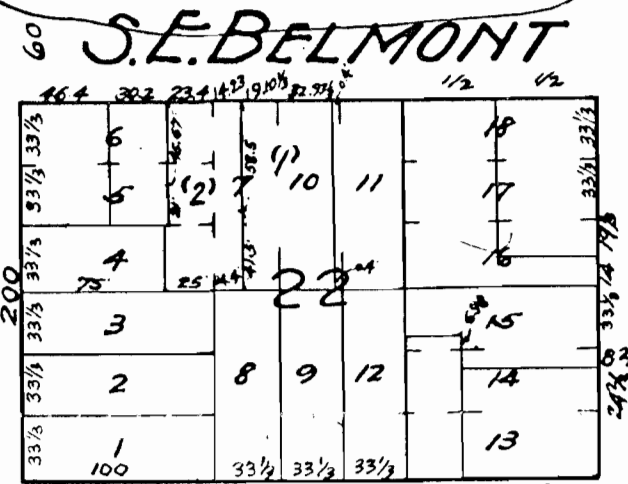
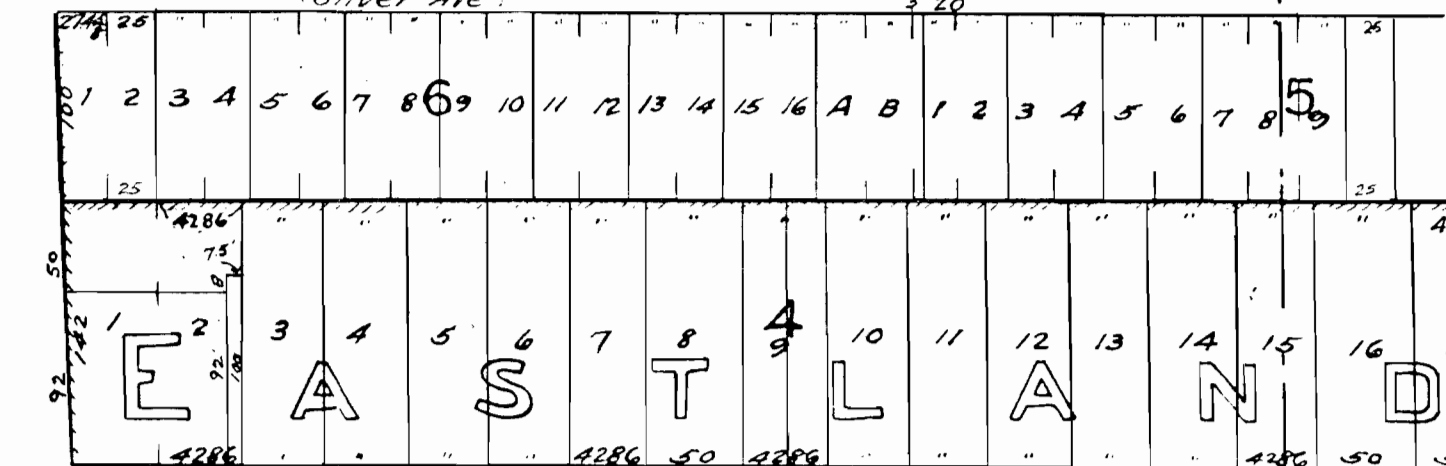
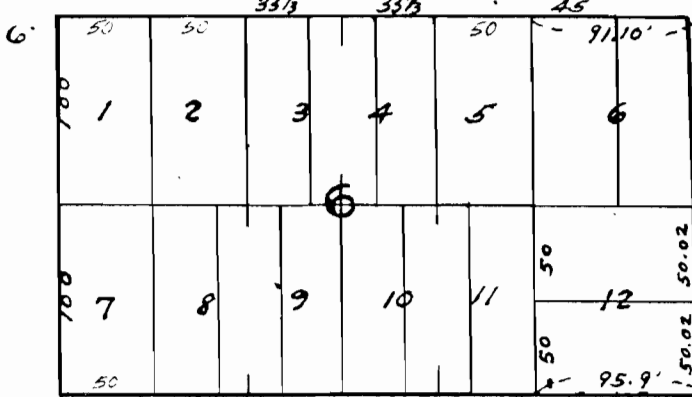
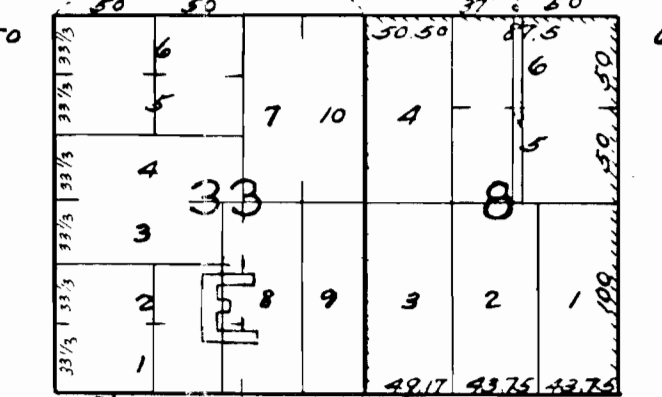
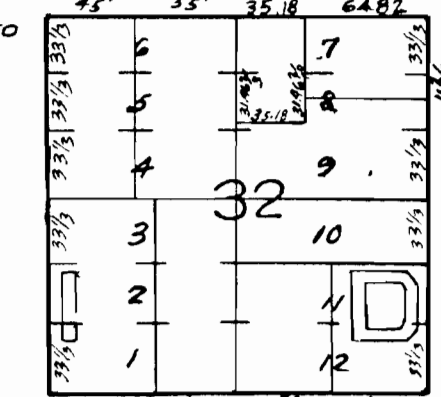
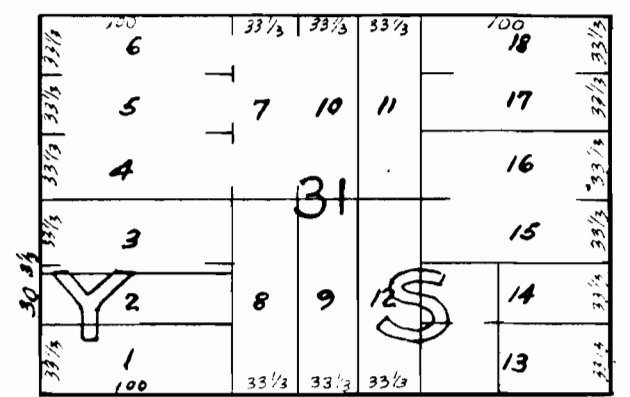
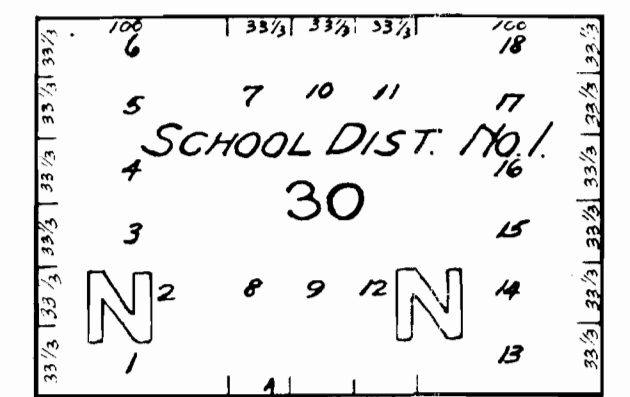
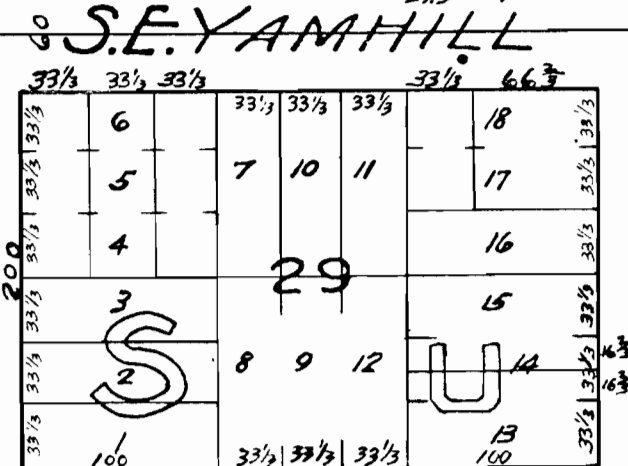

30

S.E. 33 rd

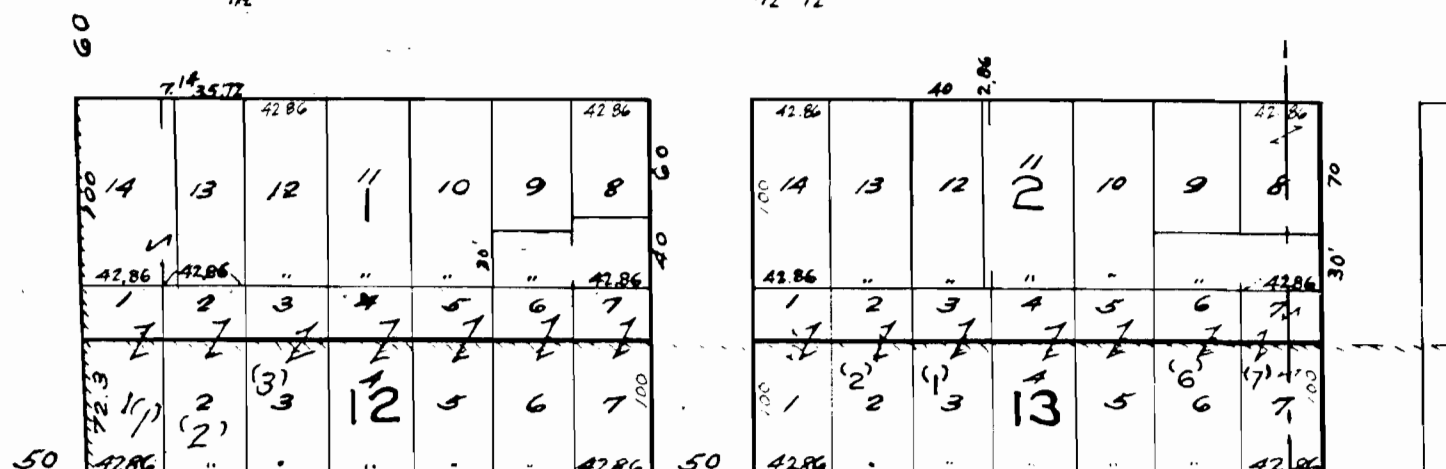
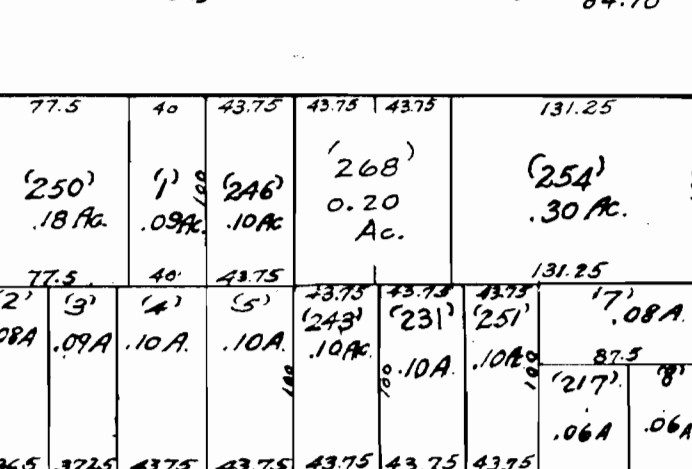
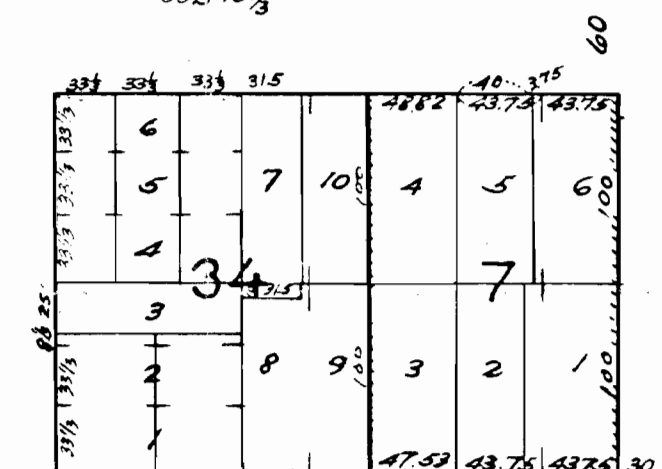
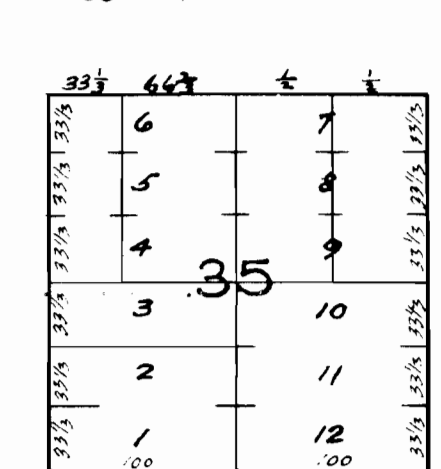
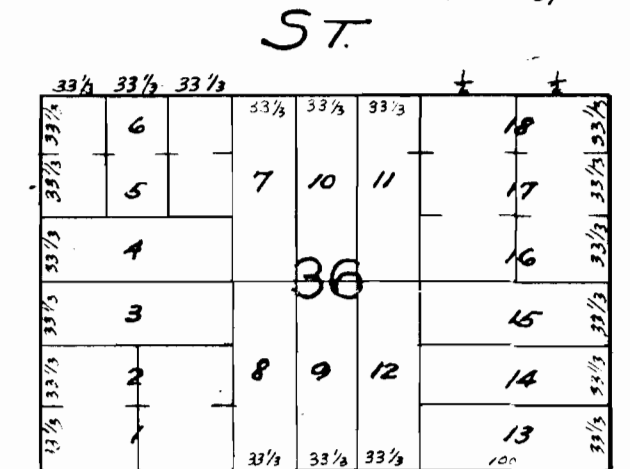
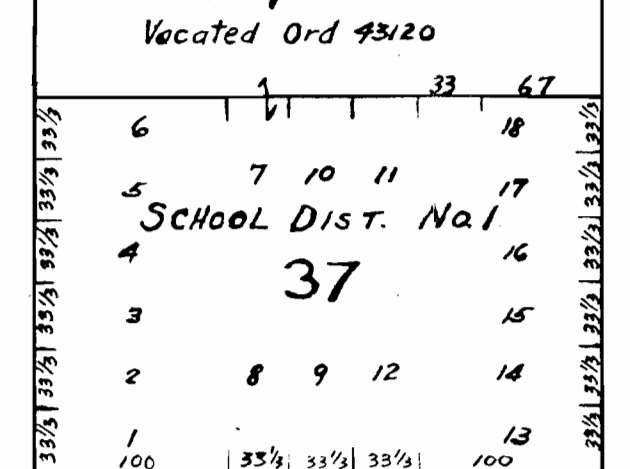
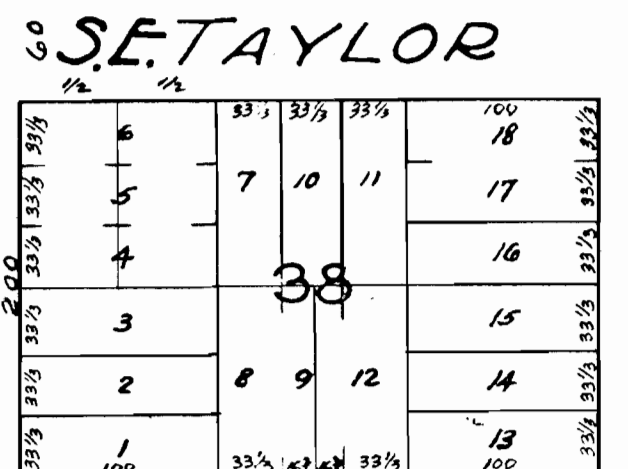

S.E. Salmon

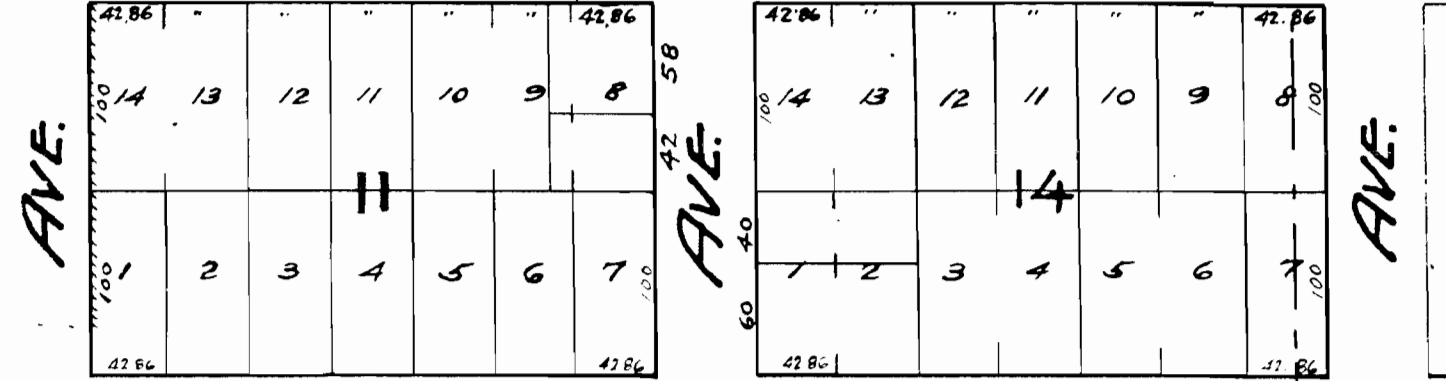
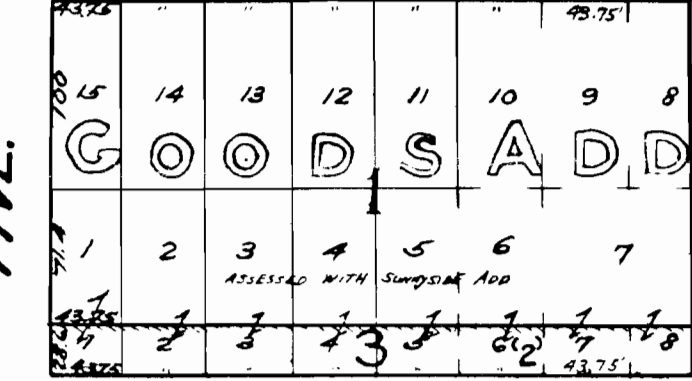
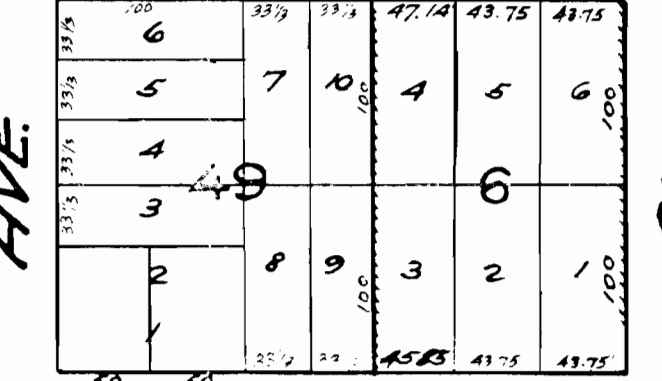
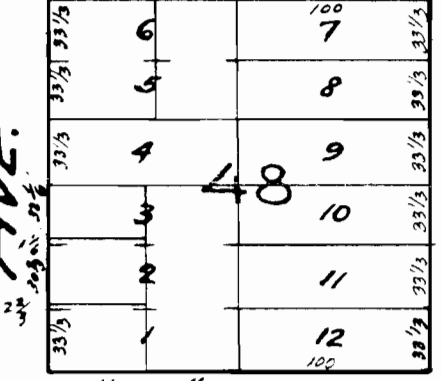
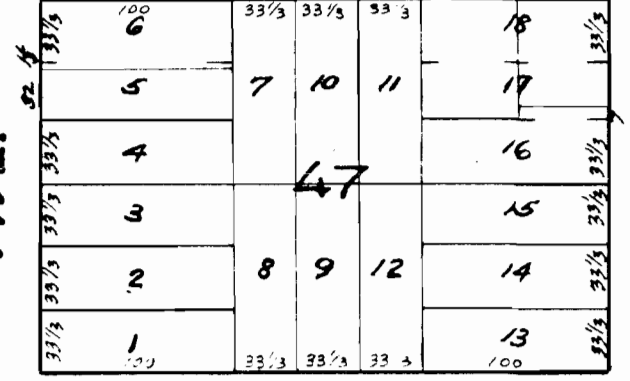
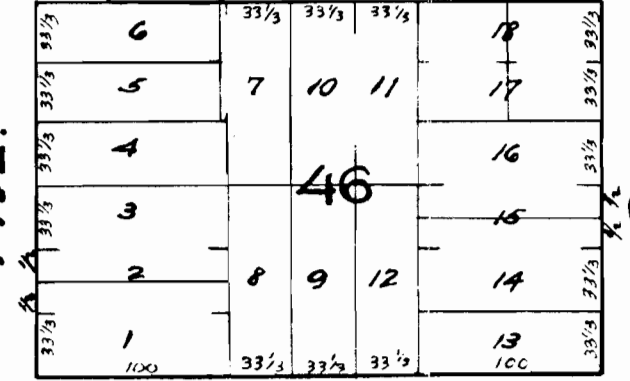
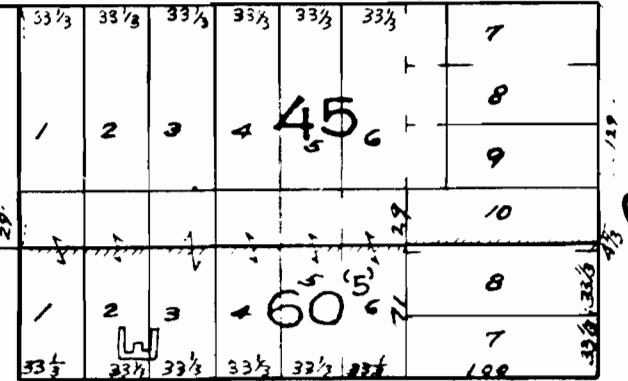

S.E. Main

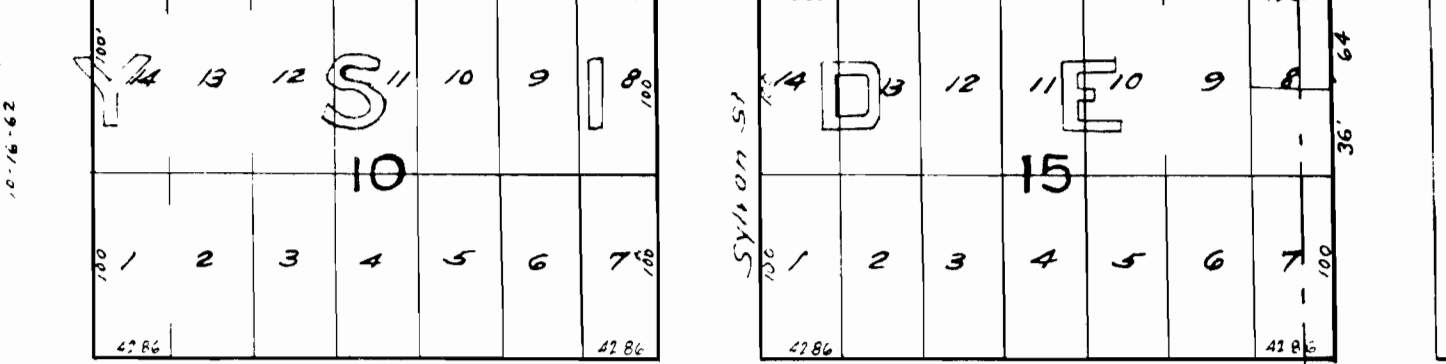
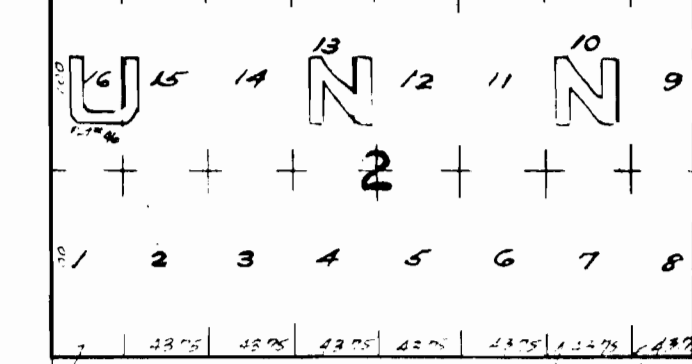
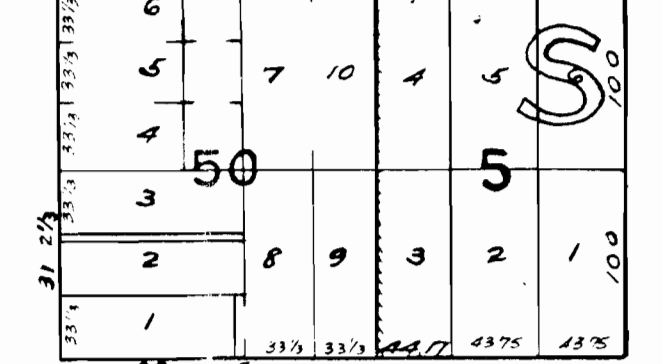
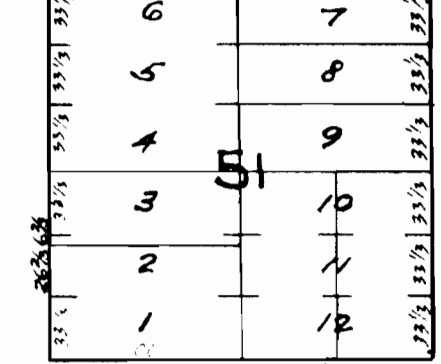
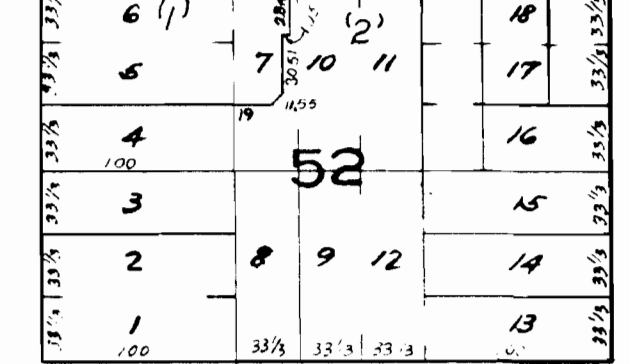
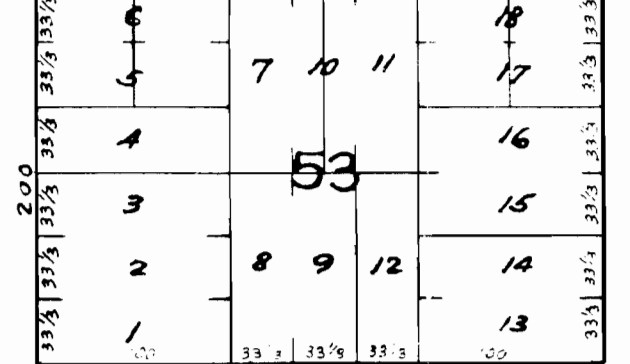
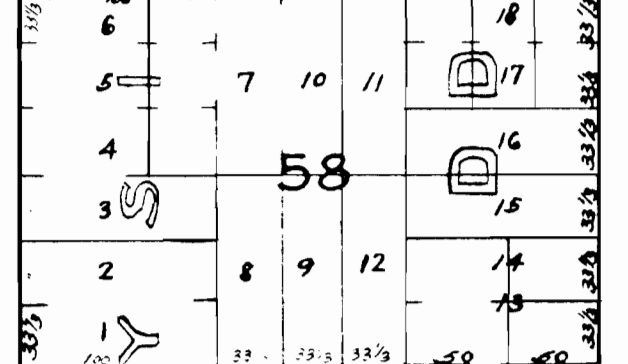

S.E. Madison

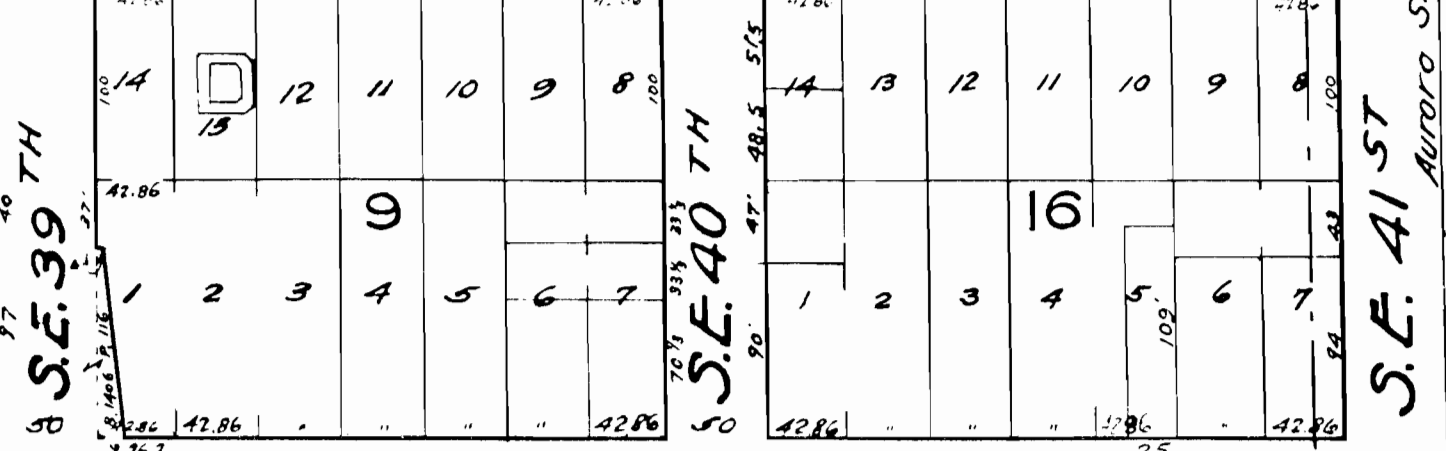
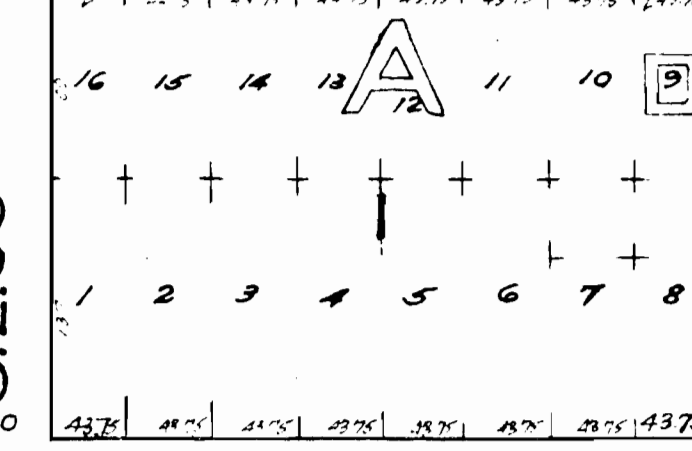
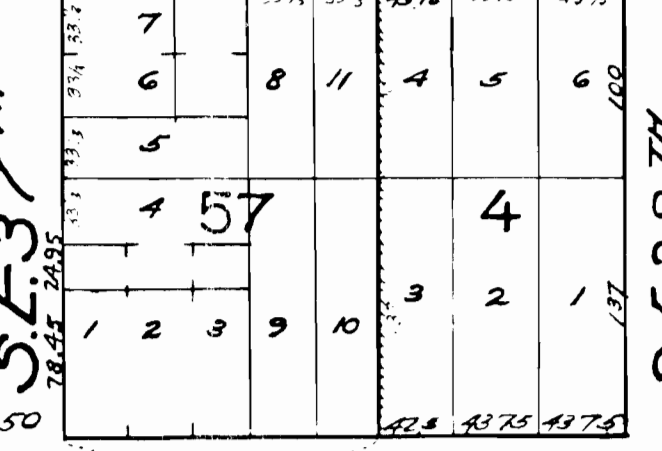
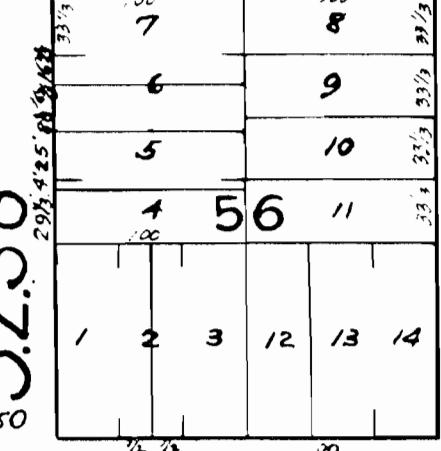
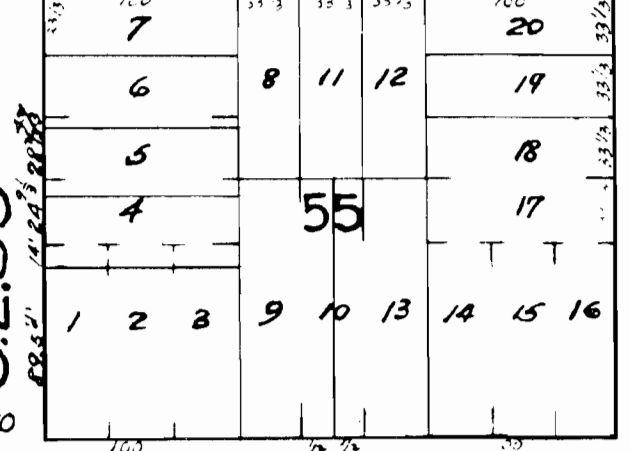
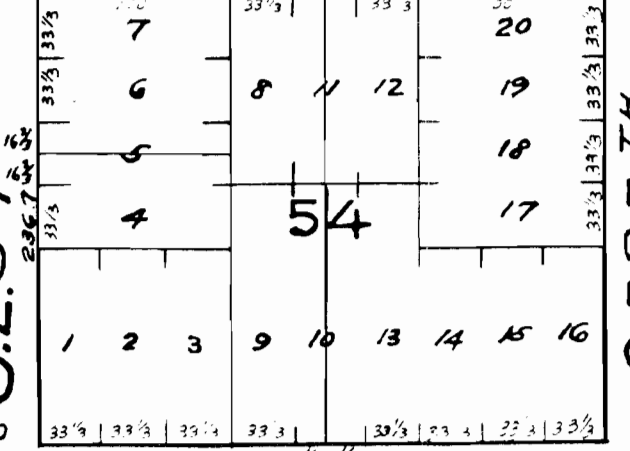
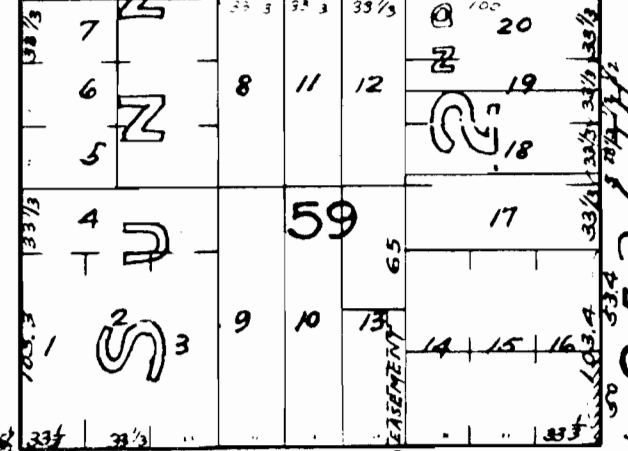

RECEIVED
FEB 5 1974
STATE ENGINEER
SALEM, OREGON

S.E. Hawthorne

Application No G 6294
Permit No. G 6012

BROOKDALE

3234

ELSMERE

OBERST

BLVD. N-63019 NE 1/4 Sec. 1 ISIE.

BOWNE
ADD

3134
600-28