

**RECEIVED**  
OCT 9 1973  
STATE ENGINEER  
SALEM, OREGON

**RECEIVED**  
JAN 30 1974  
STATE ENGINEER  
SALEM, OREGON

**WELL LOG**

ITEM	DEPTH		S.W.L.
	FROM	TO	
1. FILL, JUNK, ROCK & DIRT	0	22	
2. BLACK SAND	22	50	
3. BROWN SAND	50	72	
4. COBBLES & SAND	72	75	
5. HARD ROCK	75	113	
6. DECOMPOSED ROCK	113	117	
7. BROWN & GRAY ROCK	117	124	
8. HARD GRAY ROCK	124	190	
9. BLACK STREAKS GREEN, RED, & BROWN	190	195	
10. BROWN HARD & BROKEN	195	200	50 g.p.m.
11. HARD GRAY, OCC. FRACTURED ZONE	200	293	52 g.p.m.
12. HARD BROKEN ROCK	293	302	120 g.p.m.

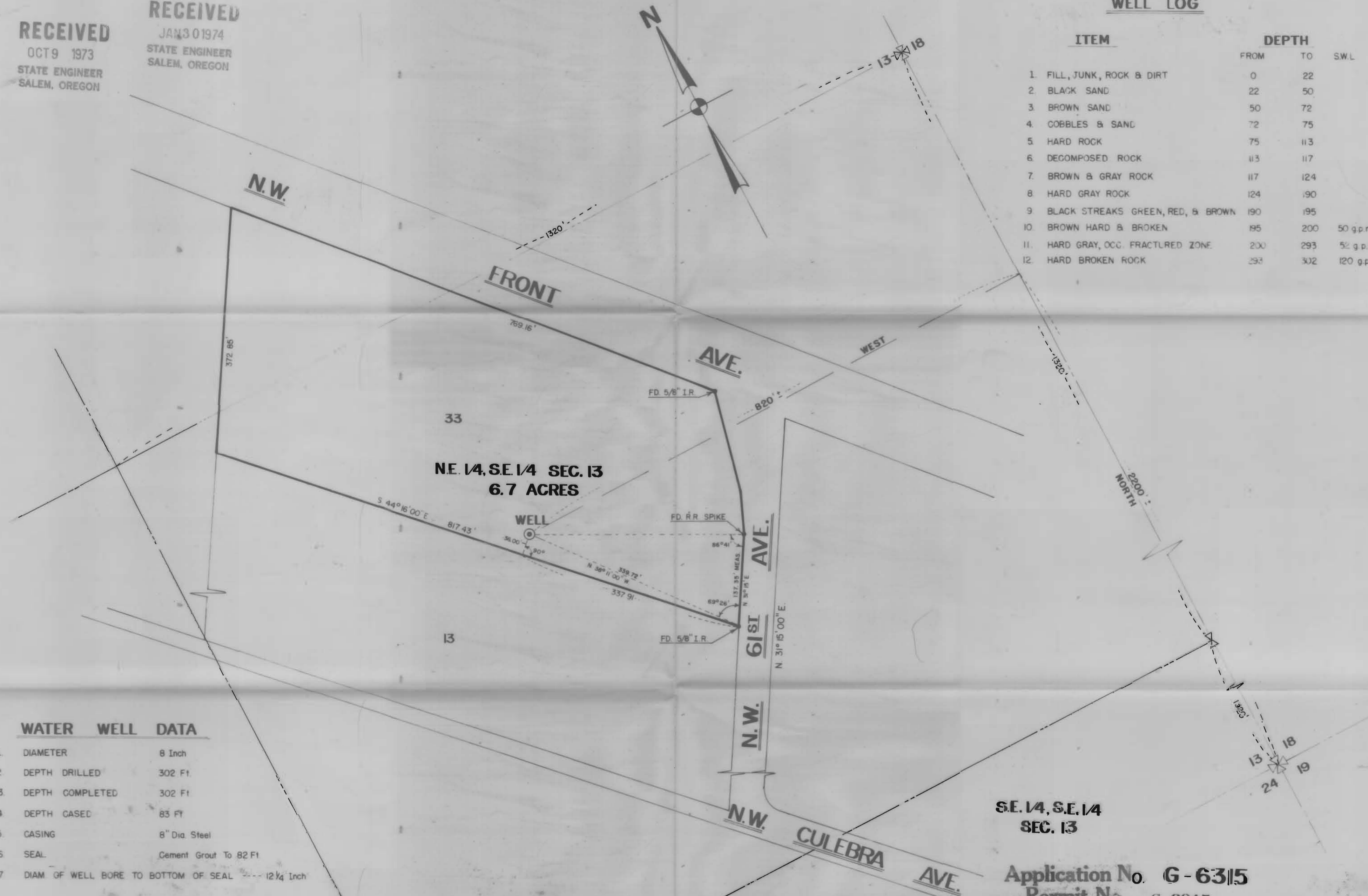

**WATER WELL DATA**

- DIAMETER 8 Inch
- DEPTH DRILLED 302 Ft.
- DEPTH COMPLETED 302 Ft.
- DEPTH CASSED 83 Ft.
- CASING 8" Dia. Steel
- SEAL Cement Grout To 82 Ft.
- DIAM. OF WELL BORE TO BOTTOM OF SEAL 12 1/4 Inch

**WELL TEST DATA**

YIELD	DRAWDOWN	TIME
242 g.p.m.	232 Ft.	1 Hr.
222 g.p.m.	182 Ft.	1 Hr.
200 g.p.m.	132 Ft.	1 Hr.
175 g.p.m.	82 Ft.	1 Hr.

<b>REVISIONS</b> ADDED 1/4 1/4 SECTION LINES 1-28-74	<b>ZAROSINSKI-TATONE ENGINEERS, INC.</b> 1924 S.E. SIXTH AVENUE, PORTLAND, ORE.		<b>LIQUID AIR, INC.</b> 3200 N.W. YEON PORTLAND, ORE. 97210
	LOCATED IN THE S.E. 1/4 SEC. 13 T.1N., R.1W., W.M. CITY OF PORTLAND MULTNOMAH COUNTY, OREGON		
DRAWN: D. VON SCALE: 1" = 100'-0"	CHECKED: R.G.T. DATE: 9-21-73	<b>WELL LOCATION</b>	

**SE. 1/4, SE. 1/4 SEC. 13**  
 Application No. **G-6315**  
 Permit No. **G 6015**