

SEC. 3 T. 4S R. 13 W.M.
 WASCO COUNTY
 1" = 200'

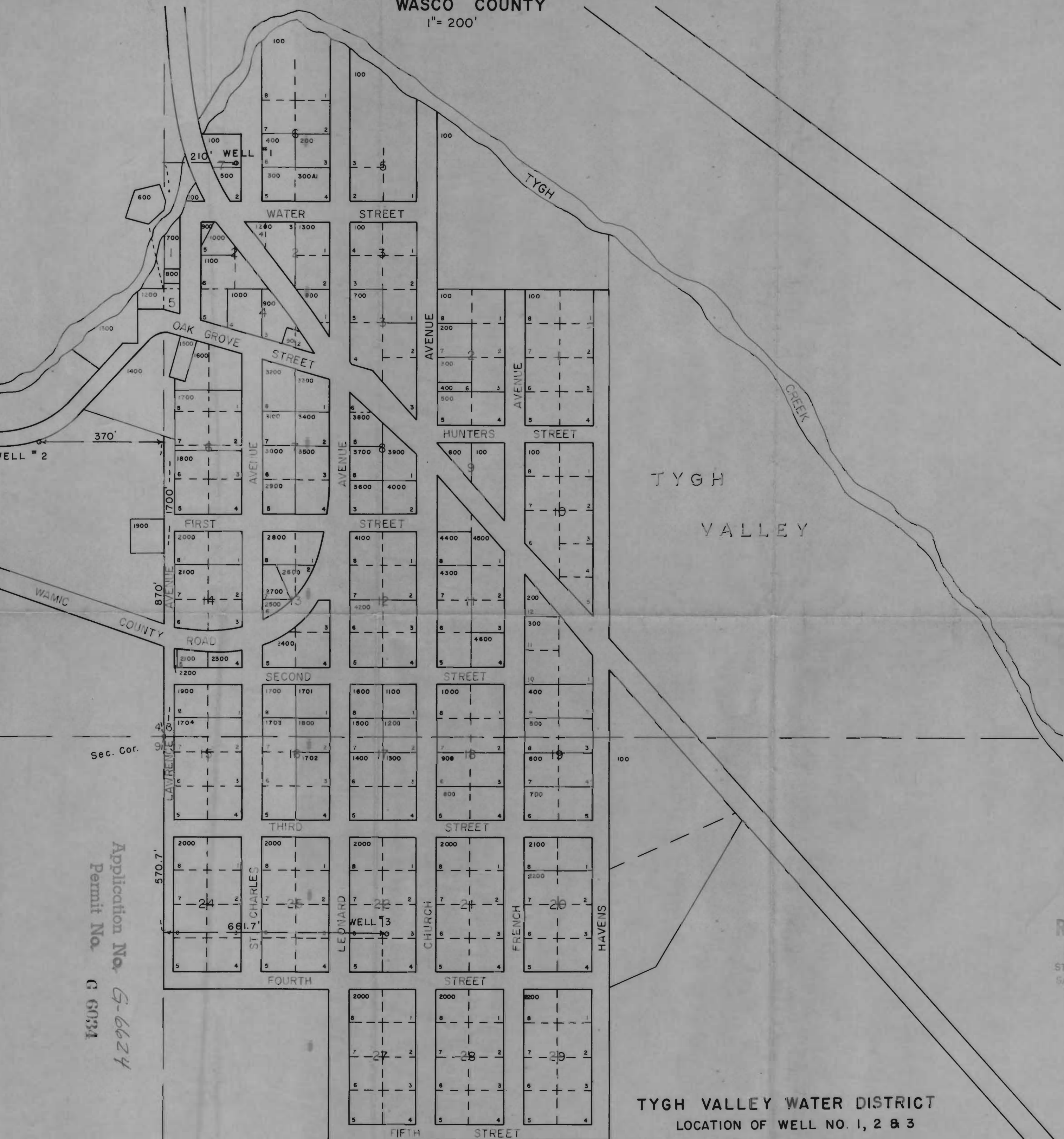

Application No. G-6624
 Permit No. G 6034

RECEIVED
 MAR 5 1975
 STATE ENGINEER
 SALEM, OREGON

TYGH VALLEY WATER DISTRICT
 LOCATION OF WELL NO. 1, 2 & 3
 TYGH VALLEY, WASCO COUNTY, ORE.
 W.O. # 4497
 MARCH, 1975