

SESW SEC. 17

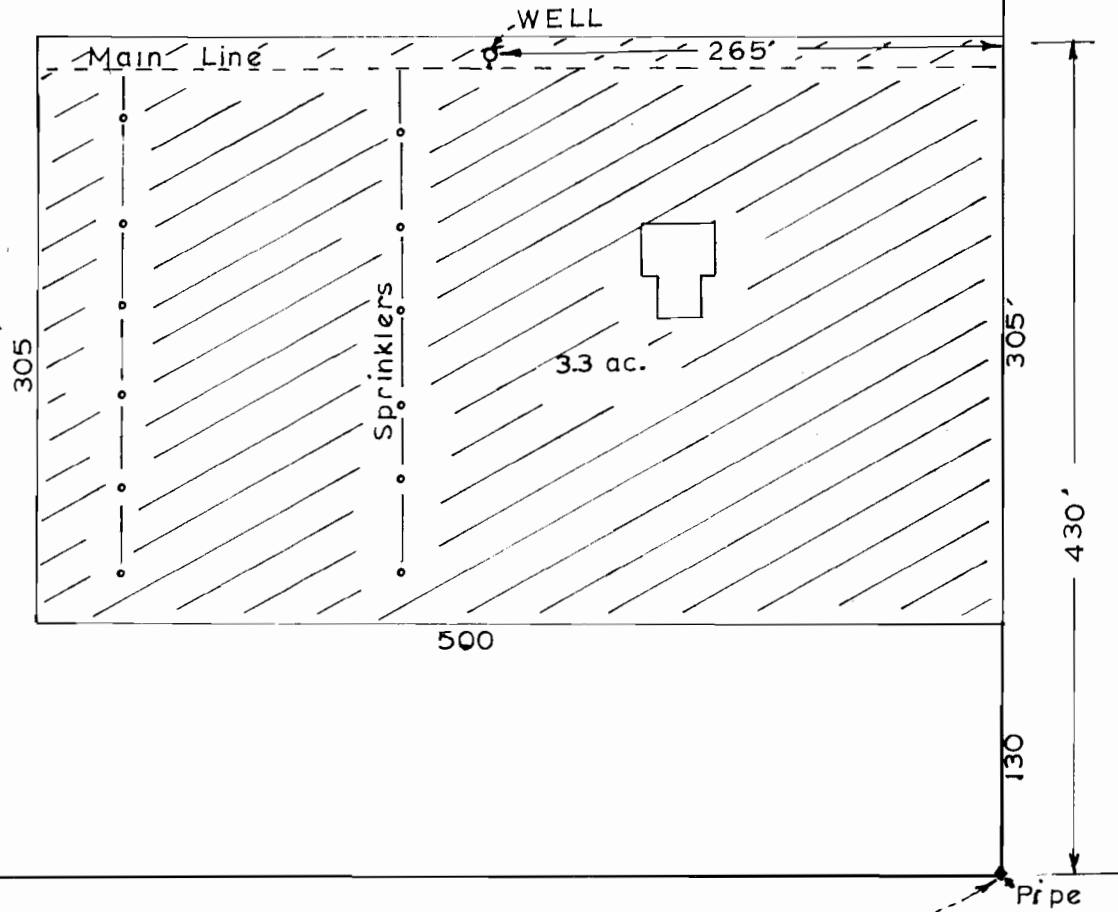

RECEIVED

MAY 7 1974

STATE ENGINEER  
SALEM, OREGON

RECEIVED

JUN 17 1974

STATE ENGINEER  
SALEM, OREGON

Application No. G-6520  
Permit No. G 6132

S  $\frac{1}{4}$  cor. Sec. 17, T. 18 S. R. 45 E. W.M.

APPLICATION FOR PERMIT  
Gwenn Sprague Vale Oregon  
Scale 1"=100'