

RECEIVED

MAY 29 1974
STATE ENGINEER
SALEM, OREGON

T6N R35E WM
SEC. 23

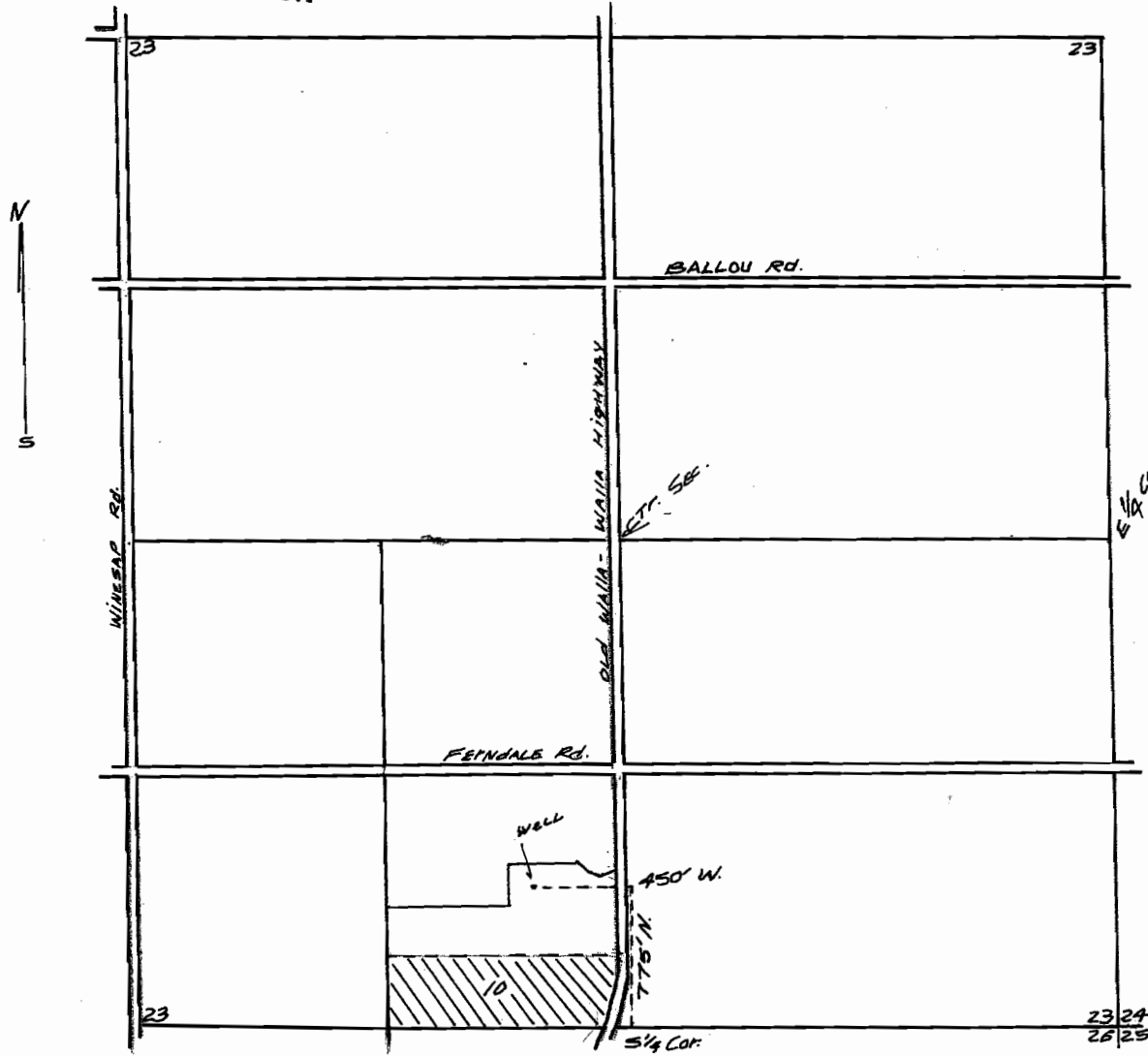

APPLICATION MAP TO ACCOMPANY
APPLICATION IN THE NAME OF
STAN PAVISH, FOR ADDITIONAL
ACREAGE ADDED TO G-5624.

SCALE 1" 1000'
SOURCE A WELL
USE PRIMARY IRRIGATION

Application No. G-6548
Permit No. G 6153