

WATER RIGHT
 LOCATED IN SE⁴ NW⁴ SEC. 31, T14 S, R16 E W1M
 CROOK COUNTY, ORE.

SCALE: 1" = 400'

JAN 16, 1969

RECEIVED

JUL 17 1974

STATE ENGINEER
 SALEM, OREGON

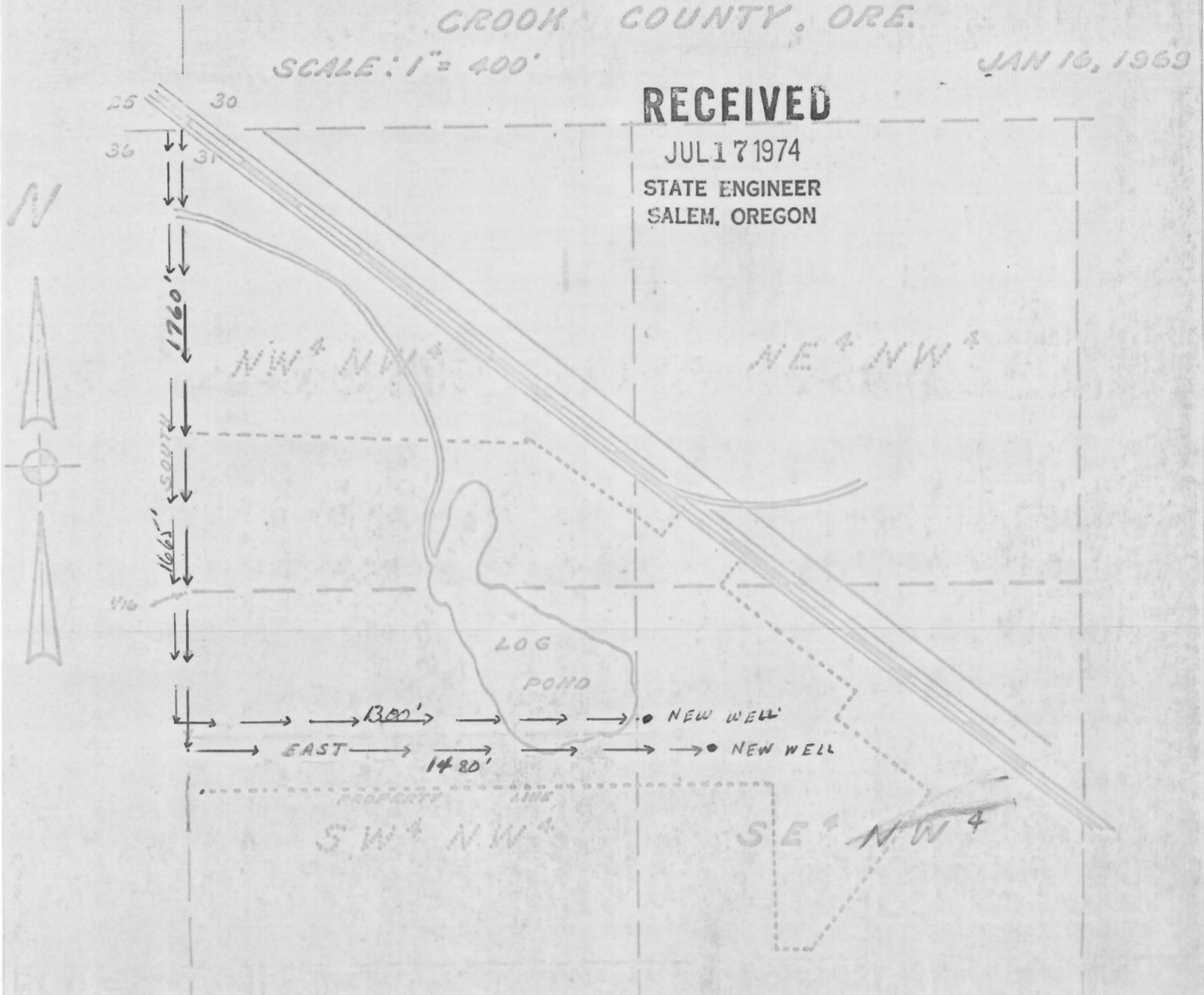

Application No. G-6598

Permit No. G 6184

RECEIVED

STATE ENGINEER
 SALEM, OREGON

