

W.R. 1093

CLAUDE A. & FRANCES E. WEED

NE 1/4 SEC. 32, T. 12 S., R. 1 W., W.M.

LINN COUNTY, OREGON

Scale: 1" = 10 Chains

Orris A. Carnegie

August 22, 1974

County Surveyor



Application No. ⁶⁶⁶⁴³
Permit No. 6.0207

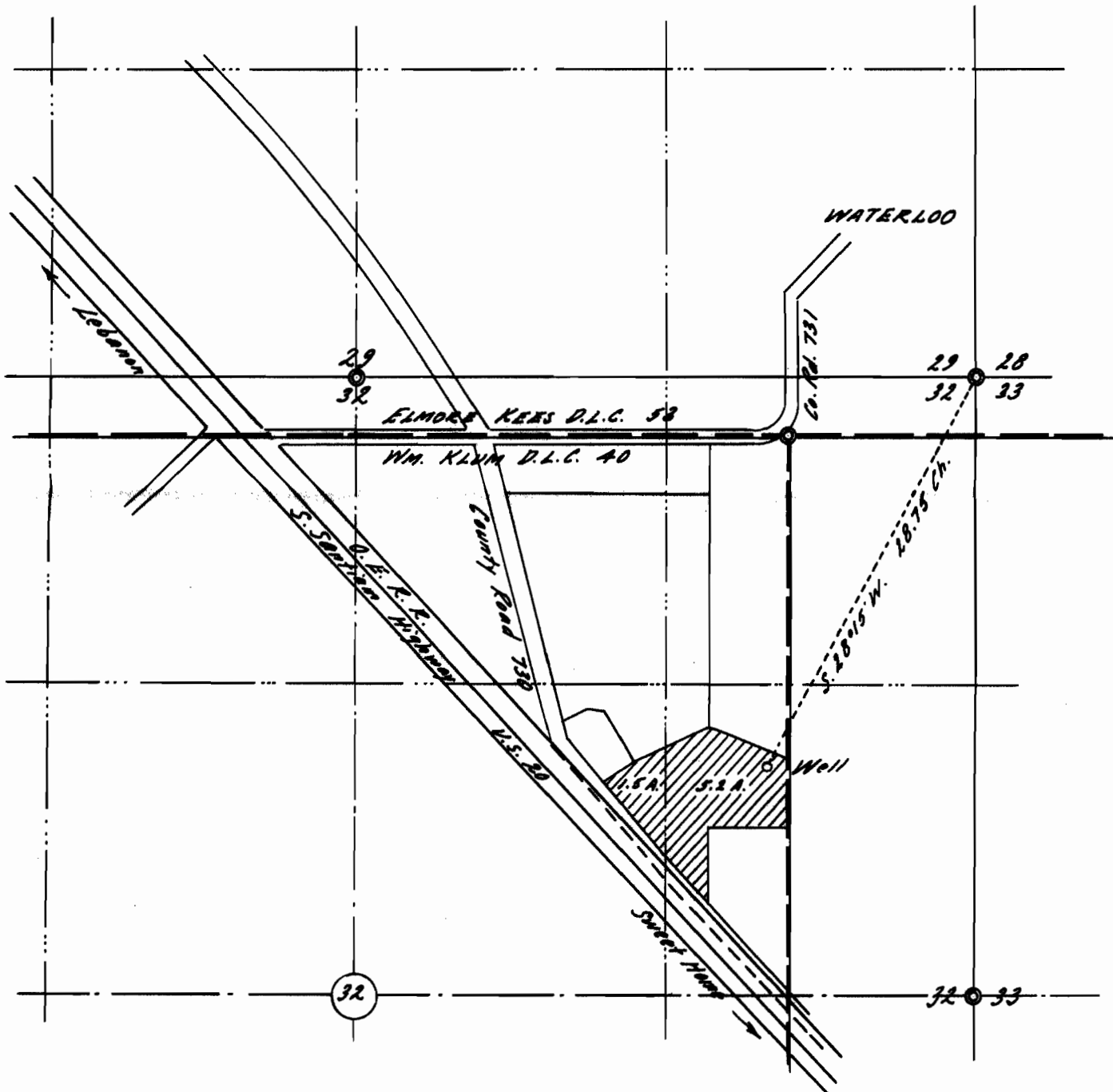

Elevation of well site approx. 400 Ft. above M.S.L.
(from U.S.G.S. map).

This map drawn from County Records and air photos.

RECEIVED

AUG 30 1974

STATE ENGINEER
SALEM, OREGON

REGISTERED
PROFESSIONAL
LAND SURVEYOR

Orris A. Carnegie

OREGON
MAY 9, 1947
ORRIS A. CARNEGIE
213