

This sketch is accompanying the application and registration statements of Otto and Madge M. Nelson for rights to appropriate ground water of the State of Oregon.

Pertinent data shown thereon:

1. The location of the pump well, designated No. 3, as applied for and the area proposed to be irrigated therefrom.

2. The location of the pump wells, designated as No. 1 and No. 2 as described in their respective statements and area served.

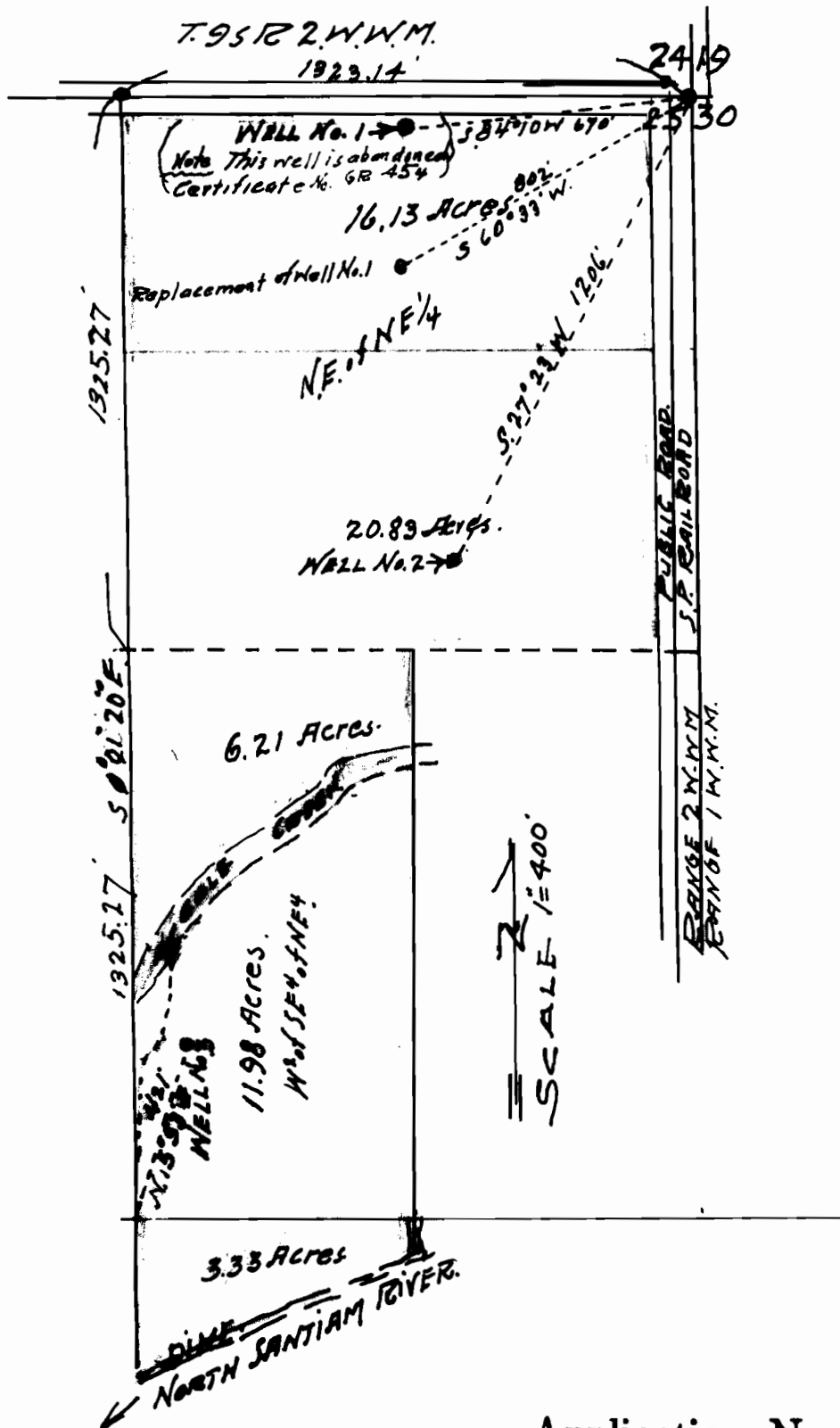

*Note: Well here referred to as Well No. 1 is now abandoned as the water supply has dried. This is to be replaced by a new well applied for in application here attached. The acreage to be served is identical to that listed for well No. 1 that is now abandoned. Also, please note that Cole Creek this year is so near dry that it ceases to be of value as an irrigation water supply.*

Application No. G-716  
Permit No. G-621