

T. 35S., R. 7W., W.M.

RECEIVED

APR 1 1986

WM. DIST. 14
GRANTS PASS, CRE.

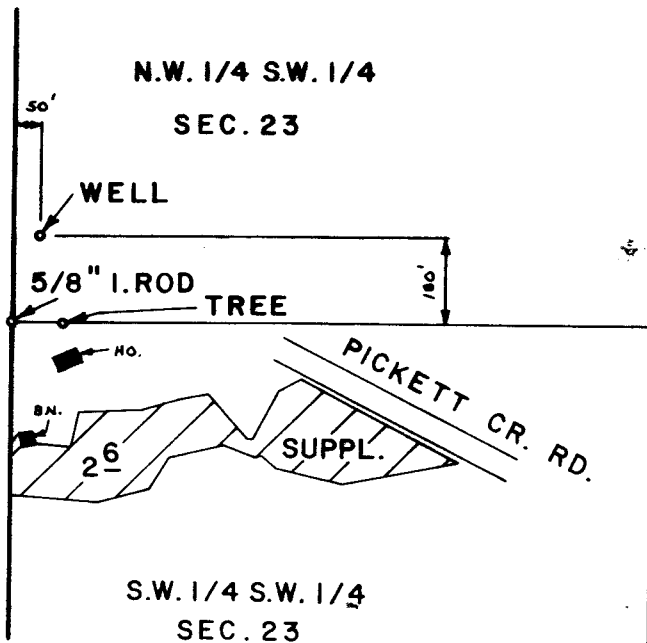

SCALE : 1" = 400 FT.

FINAL PROOF SURVEY
UNDER

Application No. G-6682 Permit No. G-6234 SUPPL.
IN NAME OF

VERN E. & MARY HERRICK -- LORAN A. & ALICE K. WRIGHT

Surveyed MAY 3 1979, by B. SUND

D.H.M.
P.T.S. - 1979-14-A