

MAP TO ACCOMPANY APPLICATION FOR PERMIT
TO APPROPRIATE THE GROUND WATERS OF THE
STATE OF OREGON

IN SECTIONS 33 & 34, T2S, R7E, W.M.
CLACKAMAS COUNTY, OREGON

FOR

RIVER RAPIDS WATER COOPERATIVE
PORTLAND, OREGON

Scale 1" = 400'

September, 1972

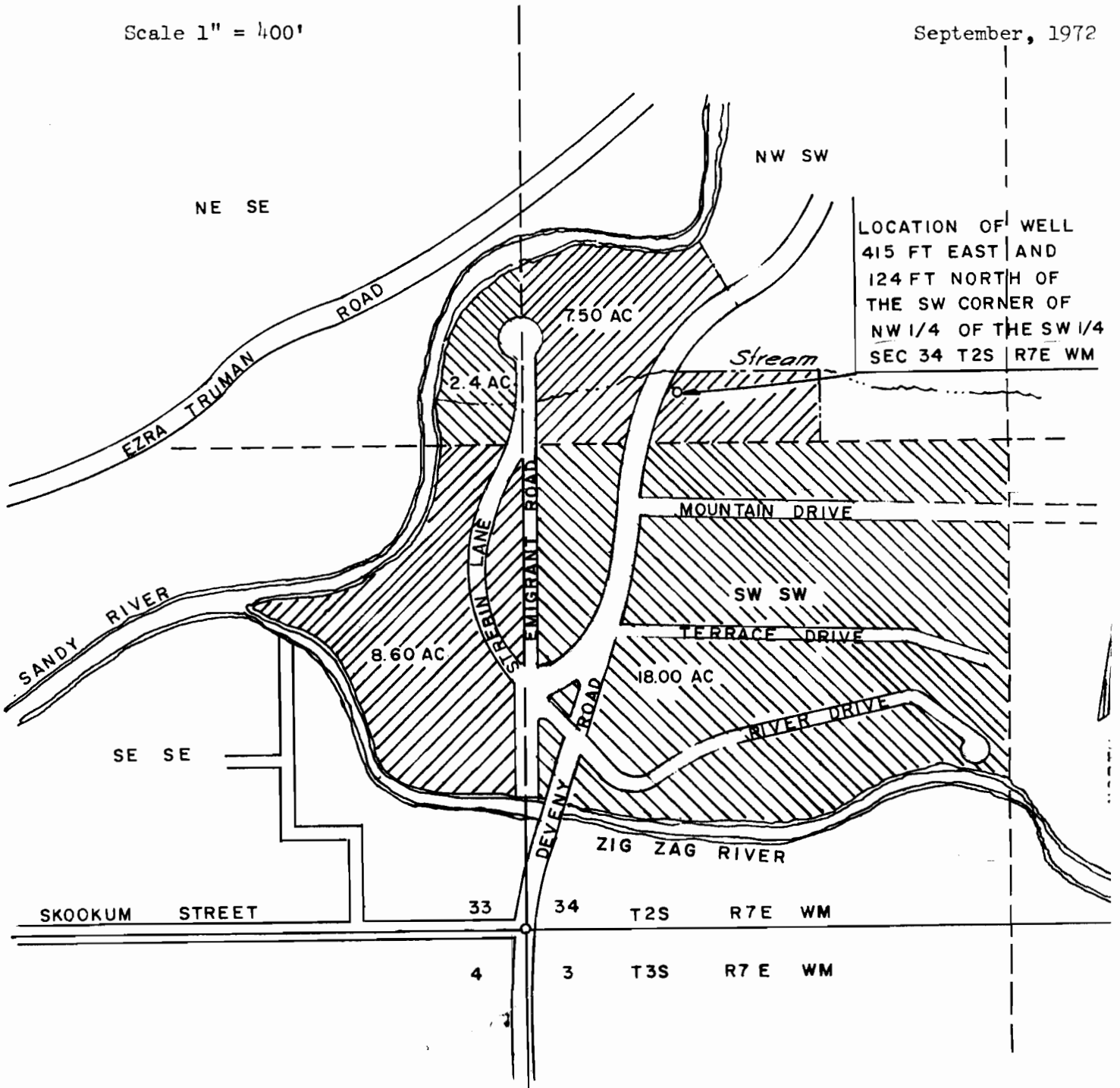

Application No. G-5913
Permit No. G 6344

BY

HILTON ENGINEERING COMPANY
CONSULTING ENGINEERS
1750 SW SKYLINE BLVD.
PORTLAND, OREGON 97201