

WM. MCKINNEY D.L.C. No 55

IRRIGATION MAP for C. WHISENHUNT

Sec. 4 T. 10 S. R. 2 W. WM.

Marion County Oregon

N. E. Corner Claim 55
1703.46 ff S. & 1298.88 W.
From N. E. cor. Sec. 4

Center Section 4

Stone

1056.00

1224.30 South



Scale 1" = 200'

Compiled from Records

9-9-57

A. D. Graham

Oregon Lic. Sur. No 19

N. E. $\frac{1}{4}$ S. W. $\frac{1}{4}$

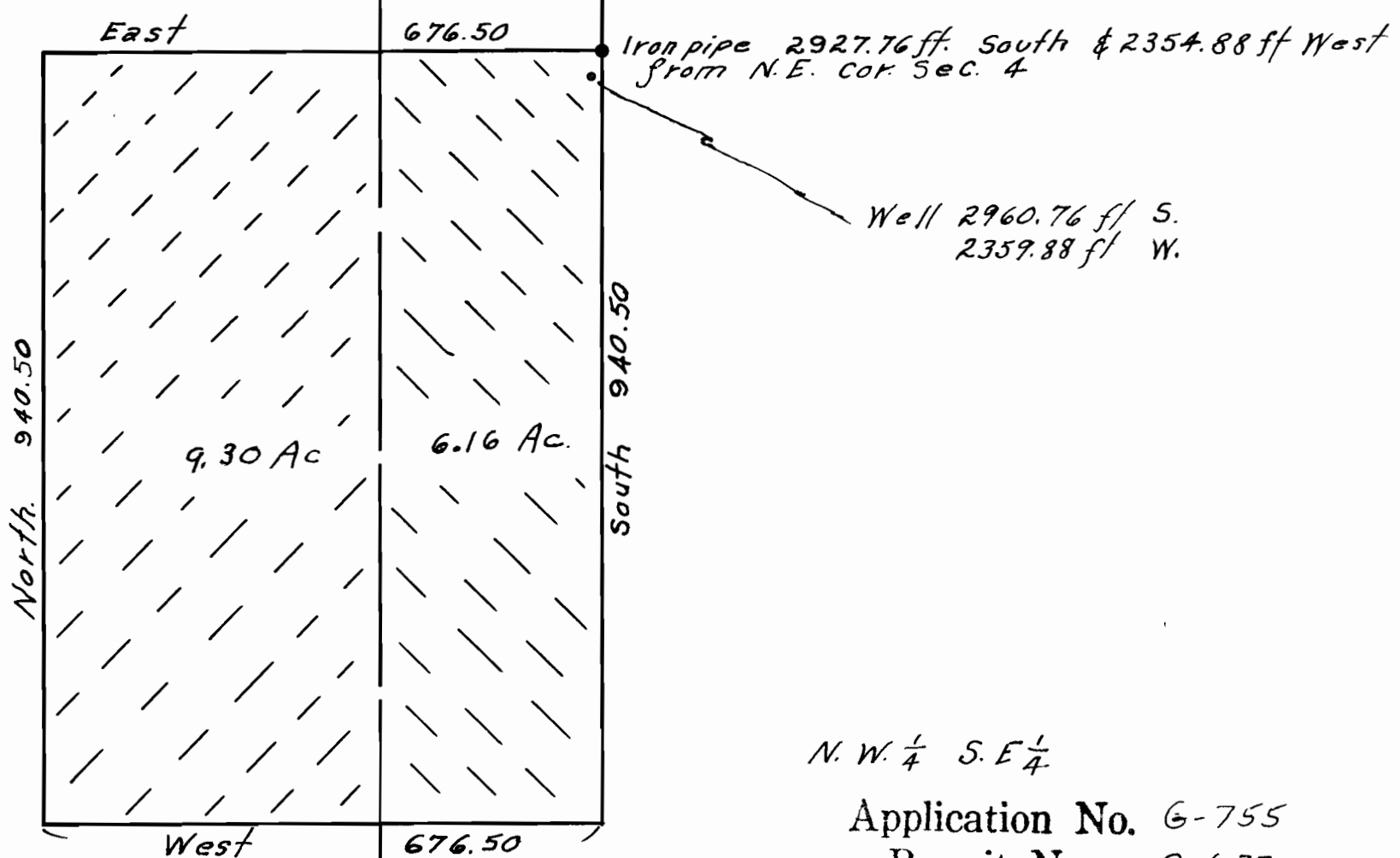

N. W. $\frac{1}{4}$ S. E. $\frac{1}{4}$

Application No. G-755

Permit No. G-637