

This map shows Well #1
 " " for well #2 would be the same
 She except for location of #2 nearer
 T11S R4W W.M. Bowers Slough.

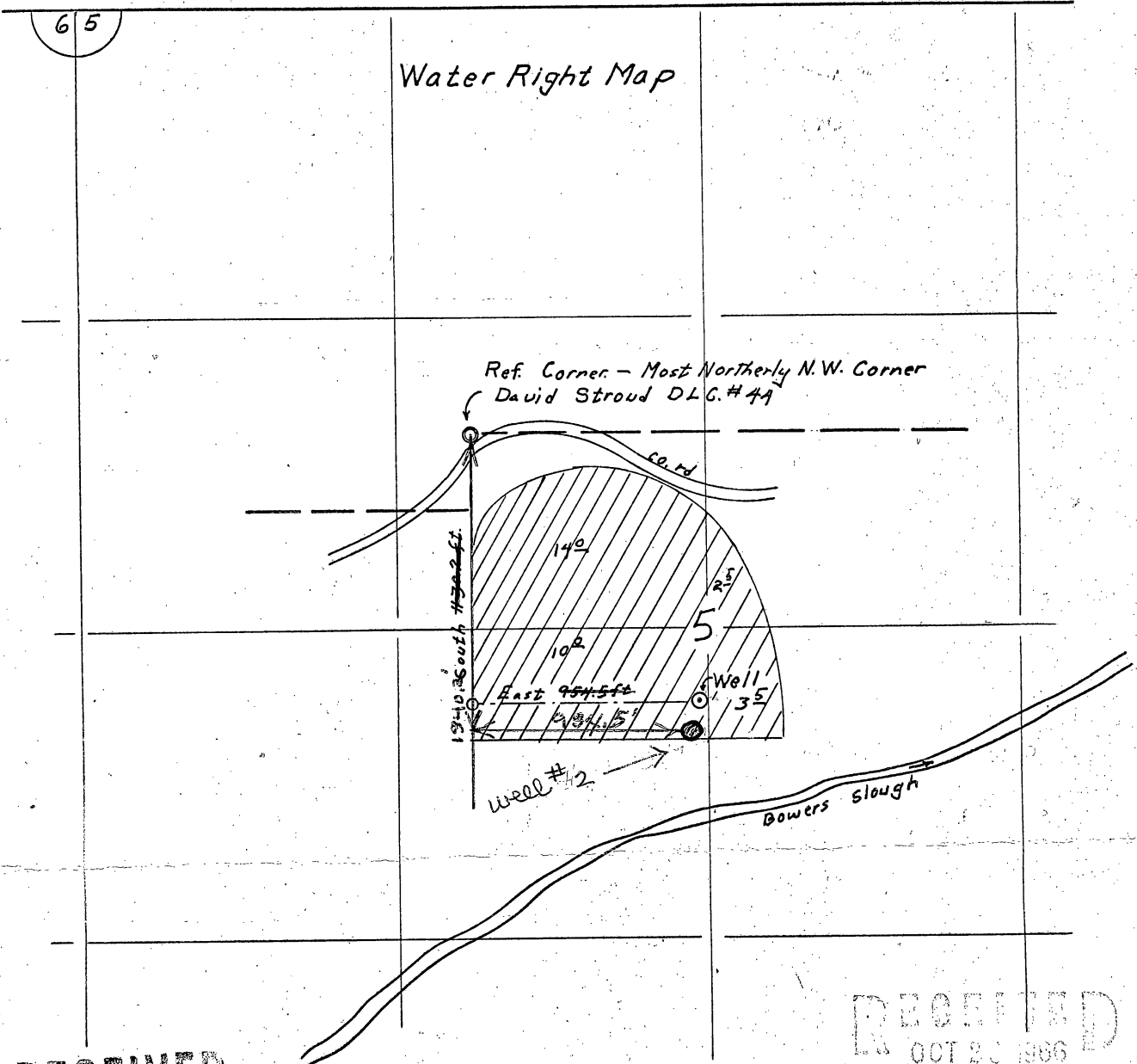

RECEIVED
 JUN 11 1975
 STATE ENGINEER
 SALEM, OREGON

Mynard S. Newton
 920 Country Club Way, Corvallis, Oregon
 Scale 1" = 660 ft. Oct. 1966

RECEIVED
 OCT 20 1966
 STATE ENGINEER
 SALEM, OREGON

RECEIVED
 MAR 31 1975

Application No. ~~G-2184~~ G-6871
 Permit No. ~~G-3769~~ G 6407
 STATE ENGINEER
 SALEM, OREGON