

W.R. 507

ROY MERRILL JONES

SEC. 35, T. 11 S., R. 4 W., W.M., LINN CO., ORE.

Scale: 1" = 10 Chains

August 15, 1957

ORRIS A. CARNEGIE

DEP. CO. SURVEYOR

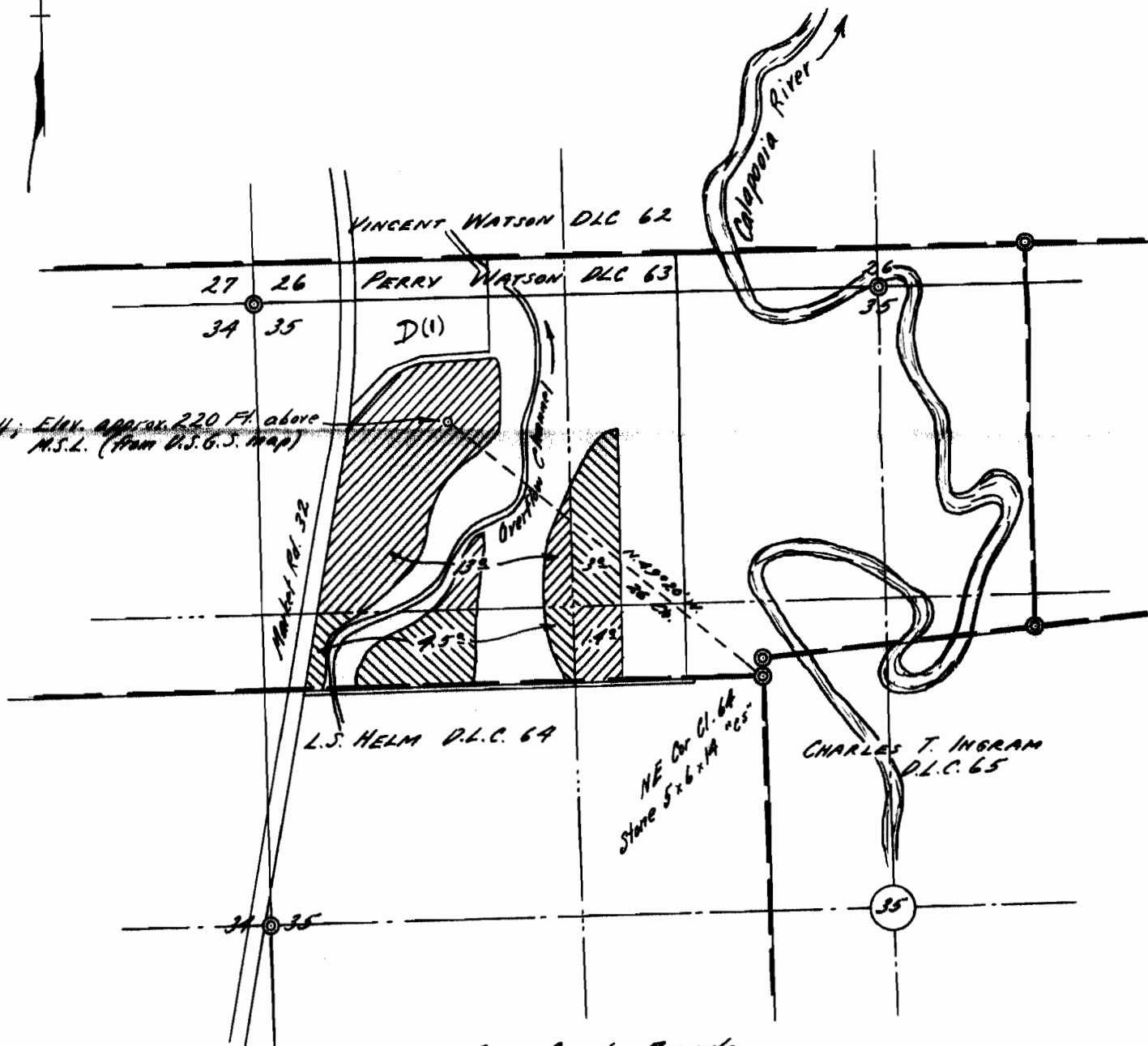

Drawn from County Records

REGISTERED
OREGON
 LAND SURVEYOR

Orris A. Carnegie

MAY 9, 1947
 ORRIS A. CARNEGIE
 213

Application No. G-738
 Permit No. G-649