

REGISTERED
OREGON
 LAND SURVEYOR
W. E. Gillespie
 6-14-57
 MAY 6, 1955
W. E. GILLESPIE
344

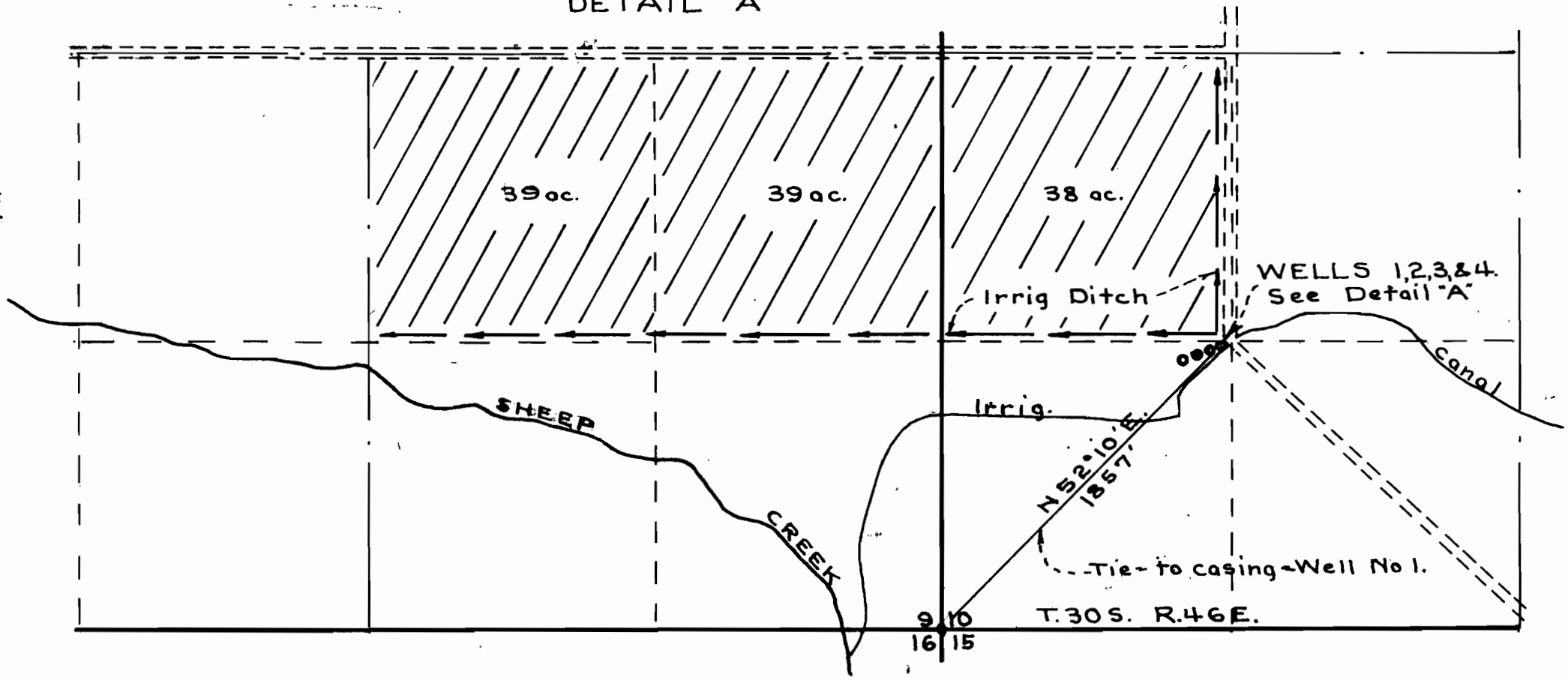
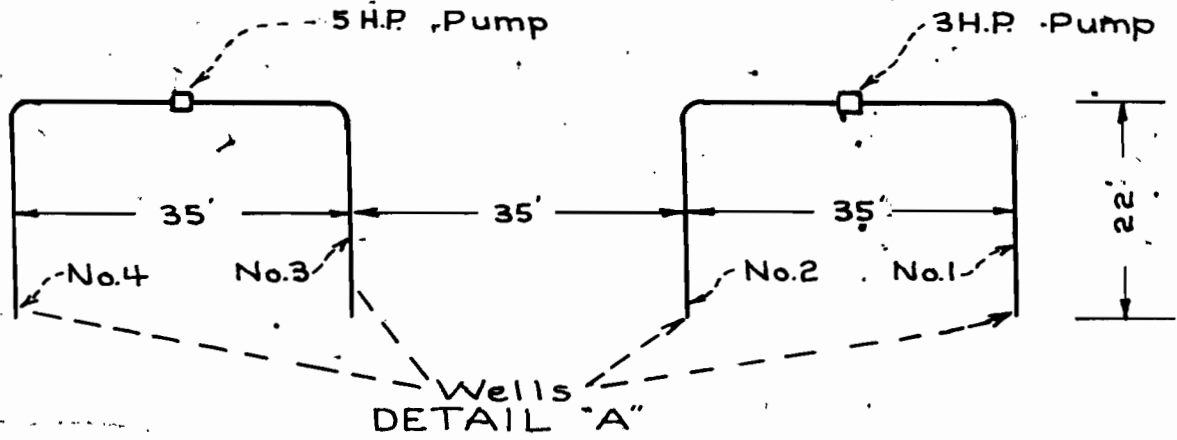

APPLICATION FOR PERMIT
 Jaca Bros. - Jordan Valley

Application No. G-754
 Permit No. G-653

I, W. E. Gillespie of Vale, Oregon do hereby certify that this map was made during an actual survey by me on May 28, 1957; that the monument shown on this map (casing Well No. 1) is N 52° 10' E, a distance of 1857' from the S.W. corner of Sec. 10, T. 30 S. R. 46 E. W.M.

W. E. Gillespie