

NO. 1508
WR

SURVEY FOR

J. V. LEHRMAN

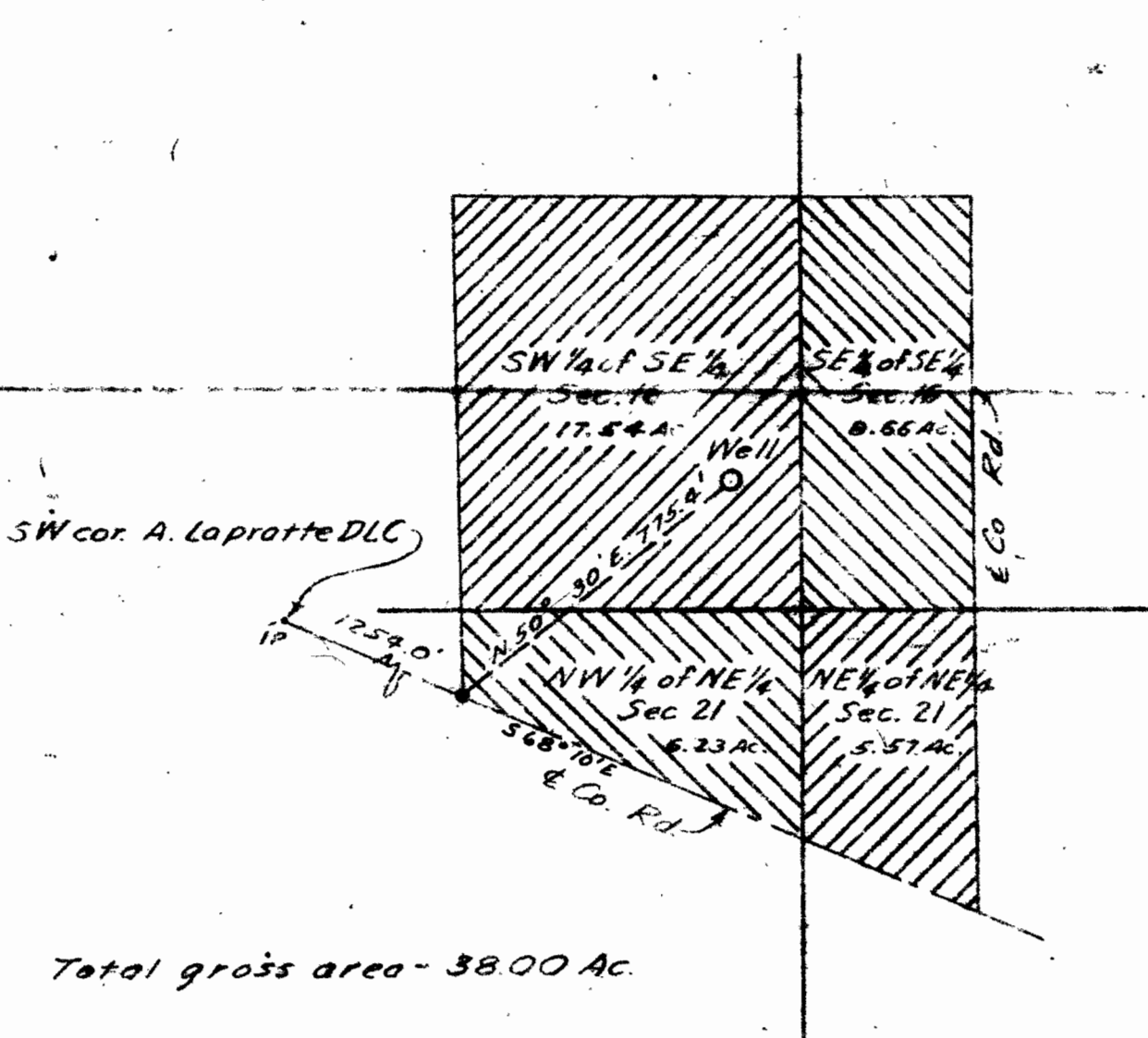

Total gross area - 38.00 Ac.

SCALE 1" = 400'

Application No. G-761
Permit No. G-656

9-5-57

O DENOTES MONUMENTS SET

● DENOTES MONUMENTS FOUND

T 6 S R 2 WWM SEC. 16, 21 (BEARING & DIST. OF RECORD)

MARION COUNTY OREGON

RECEIVED
OREGON
LAND SURVEYORS

David F. Bates

DAVID F. BATES

DAVID F. BATES RALPH G. BARNES
LAND SURVEYORS
ELEM. DIVISION