

T. 39 S., R. 8 W., W. M.

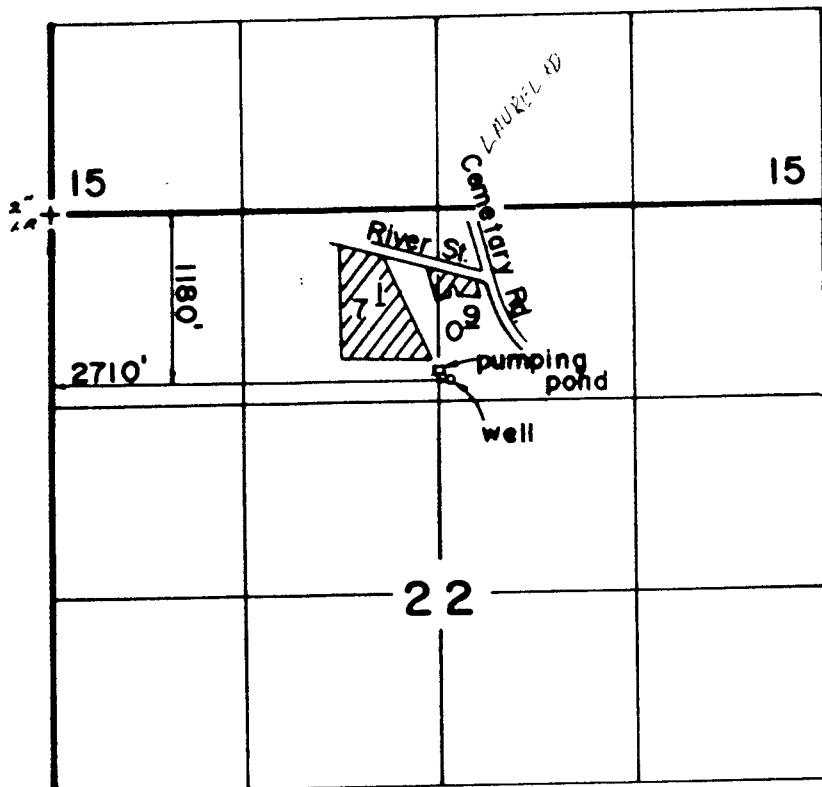

RECEIVED

JUN 3 1988

WM. DIST. 12
GRANTS PASS, OR.

Scale: 1" = 1320'

FINAL PROOF SURVEY
UNDER

Application No. G-7179 Permit No. G-6614
IN NAME OF

JOSEPHINE COUNTY SCHOOL DISTRICT

Surveyed APR. 1, 1986, by R. S. JAMES.