

# TRANSFER MAP

FOR  
DENNIS & JANIS HITT

T41S, R14E, Sec. 8 W.M.  
KLAMATH COUNTY, OREGON  
CERTIFICATE 47716

RECEIVED BY OWRD  
FEB 19 2016  
SALEM, OR

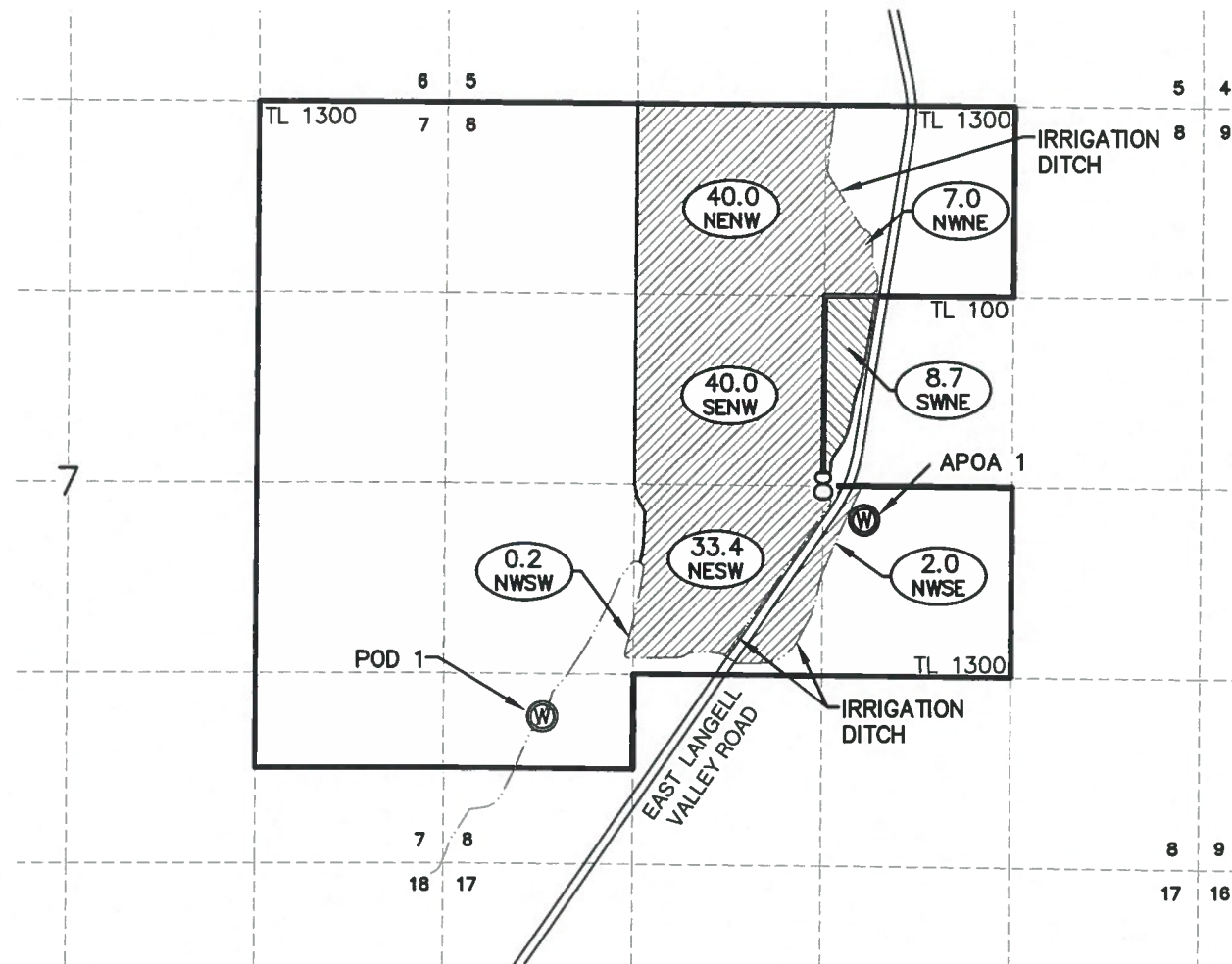

**WELL TIES:**

POD 1 (KILGORE WELL #3) IS LOCATED 1025' NORTH AND 690' EAST FROM THE SOUTHWEST CORNER OF SECTION 8.

APOA 1 (WELL 2) IS PROPOSED TO BE LOCATED 240' SOUTH AND 285' EAST FROM THE CENTER OF SECTION 8.

**NOTES:**

1. THE PURPOSE OF THIS MAP IS TO IDENTIFY THE LOCATION OF THE WATER RIGHT ONLY, AND IS NOT INTENDED TO PROVIDE DIMENSIONS OR LOCATION OF PROPERTY LINES.
2. DATE OF PRIORITY FOR THIS APPLICATION IS JANUARY 15, 1976.

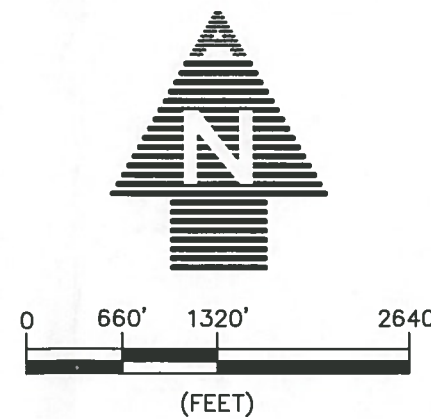

TAX LOT #	1/4 1/4	SECTION	TOWNSHIP	RANGE	# IRRIGATED ACRES
1300	NW NE	8	41S	14E	7.0
1300	NE NW	8	41S	14E	40.0
1300	SE NW	8	41S	14E	40.0
1300	NE SW	8	41S	14E	33.4
1300	NW SW	8	41S	14E	0.2
1300	NW SE	8	41S	14E	2.0

TOTAL ACRES IRRIGATED: 122.6

**LEGEND**

TOTAL ACRES IRRIGATED PER 1/4 1/4 LANDS TO REMAIN UNCHANGED  
1/4 1/4 SECTION

TOTAL ACRES IRRIGATED PER 1/4 1/4 LANDS TO RECEIVE POD 1 AND APOA 1  
1/4 1/4 SECTION

8 SECTION NUMBER

TL 1300 TAX LOT NUMBER

SECTION LINES  
1/4 1/4 LINES

ROADS

PROPERTY BOUNDARY

POD 1 (KILGORE WELL #3) CERTIFICATED POA

APOA 1 (WELL 2) (PROPOSED ADDITIONAL POINT OF APPROPRIATION)

Applicant signature  
  
Applicant signature

CERTIFIED WATER RIGHT EXAMINER  
#88332CWRE  
  
Daniel B. Scalas  
April 23, 2015  
STATE OF OREGON  
RENEWAL 06/30/16

**ADKINS** SINCE 1983 T 12277  
CONSULTING ENGINEERING, LLP  
Engineers ▲ Planners ▲ Surveyors

2950 Shasta Way · Klamath Falls, Oregon 97603 · (541) 884-4666 · FAX (541) 884-5335  
Oregon · California

2/9/2016

HITT\_TRANSFER\_MAP\_NEW\_WELL

3213-01