

Application No. G6228
Permit No. G 5723

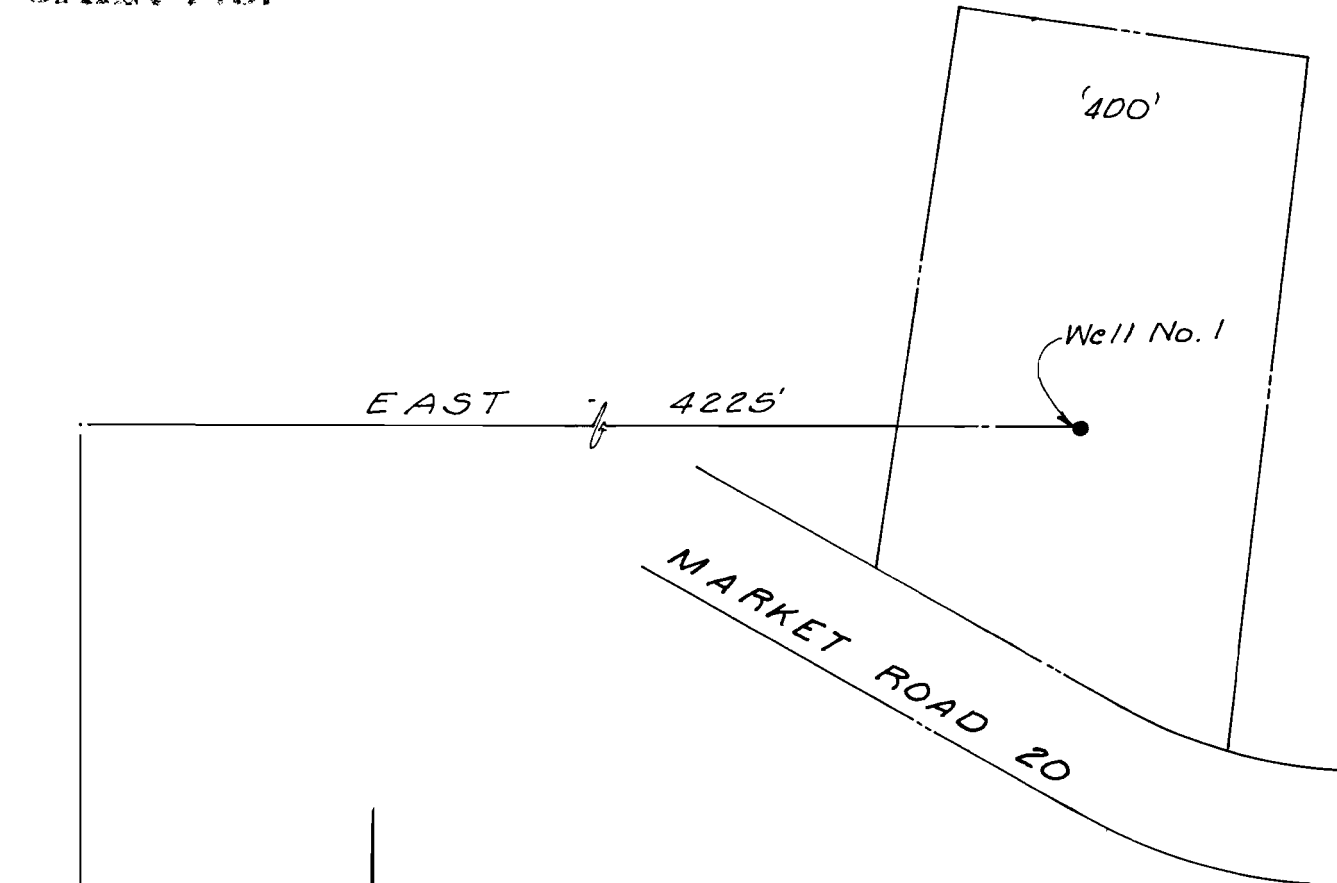

SE 1/4 of the SE 1/4 of
Sec. 29, T.2S., R.2E., W.M.
Clackamas Co., Oregon

RECEIVED

SEP 15 1975

WATER RESOURCES DEPT.
SALEM, OREGON

CLAIRMONT
WATER DISTRICT

WELL No.1

30	29
31	32