

June 14, 1971  
 Scale: 1" = 200'

**Camp Magruder**  
 METHODIST YOUTH CAMP  
 Rt. 1, Box 390  
 ROCKAWAY, OREGON 97186

Application File G-7243  
 Permit NO. G 6737

Survey in Sections 7 8 17 18  
 T. 1N. R. 10W. W.M.  
 Tillamook Co, Oregon

True Bearings Based on Solar  
 Observation 6-7-71

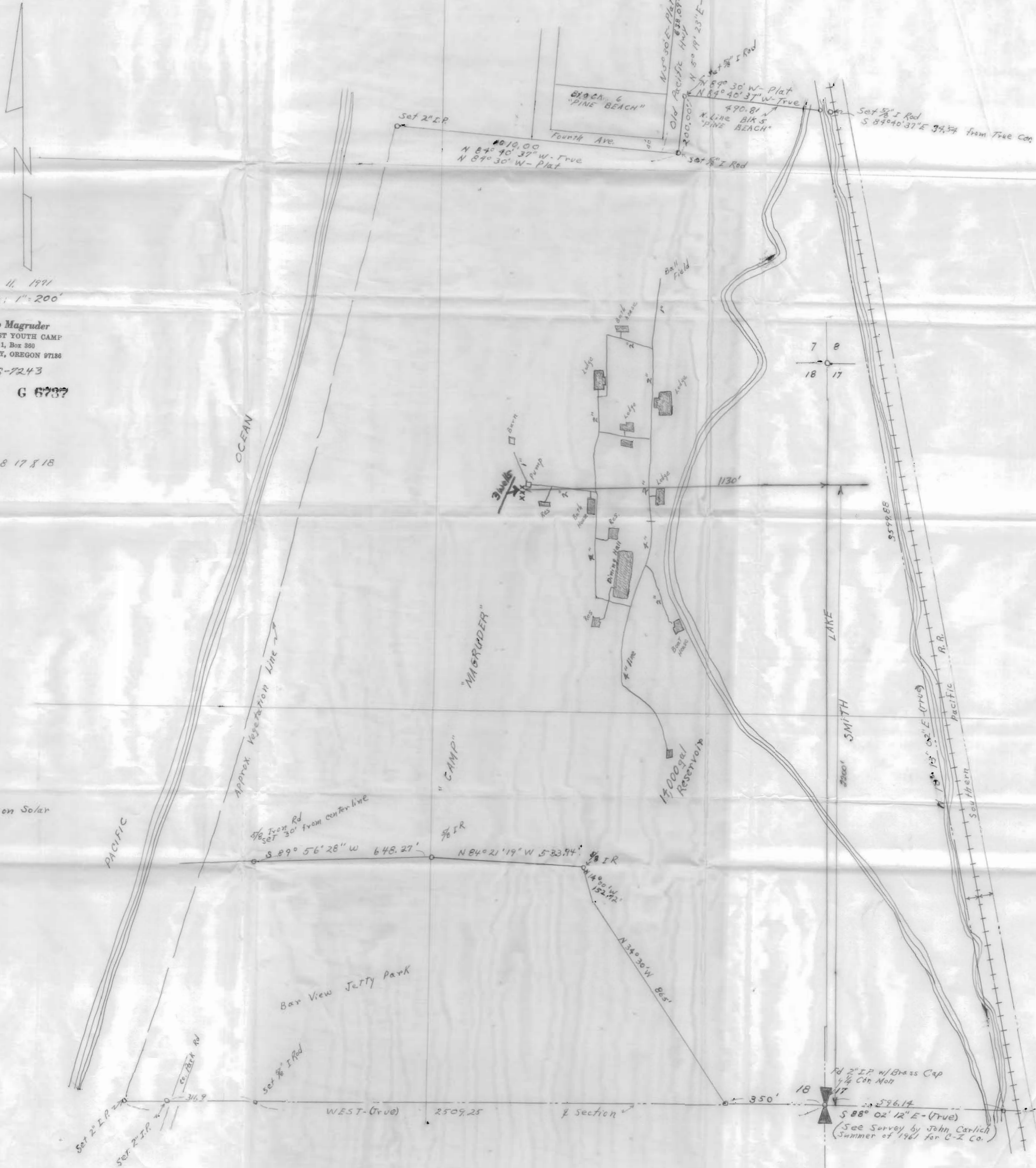

7 8  
 18 17

18 17  
 588° 02' 12\" E - (True)  
 (See Survey by John Carllich  
 Summer of 1961 for C-I Co.)