

WELL LOCATION IN THE NW 1/4 OF THE NE 1/4 OF SECTION 31, T 17S, R 3 W OF W.M.

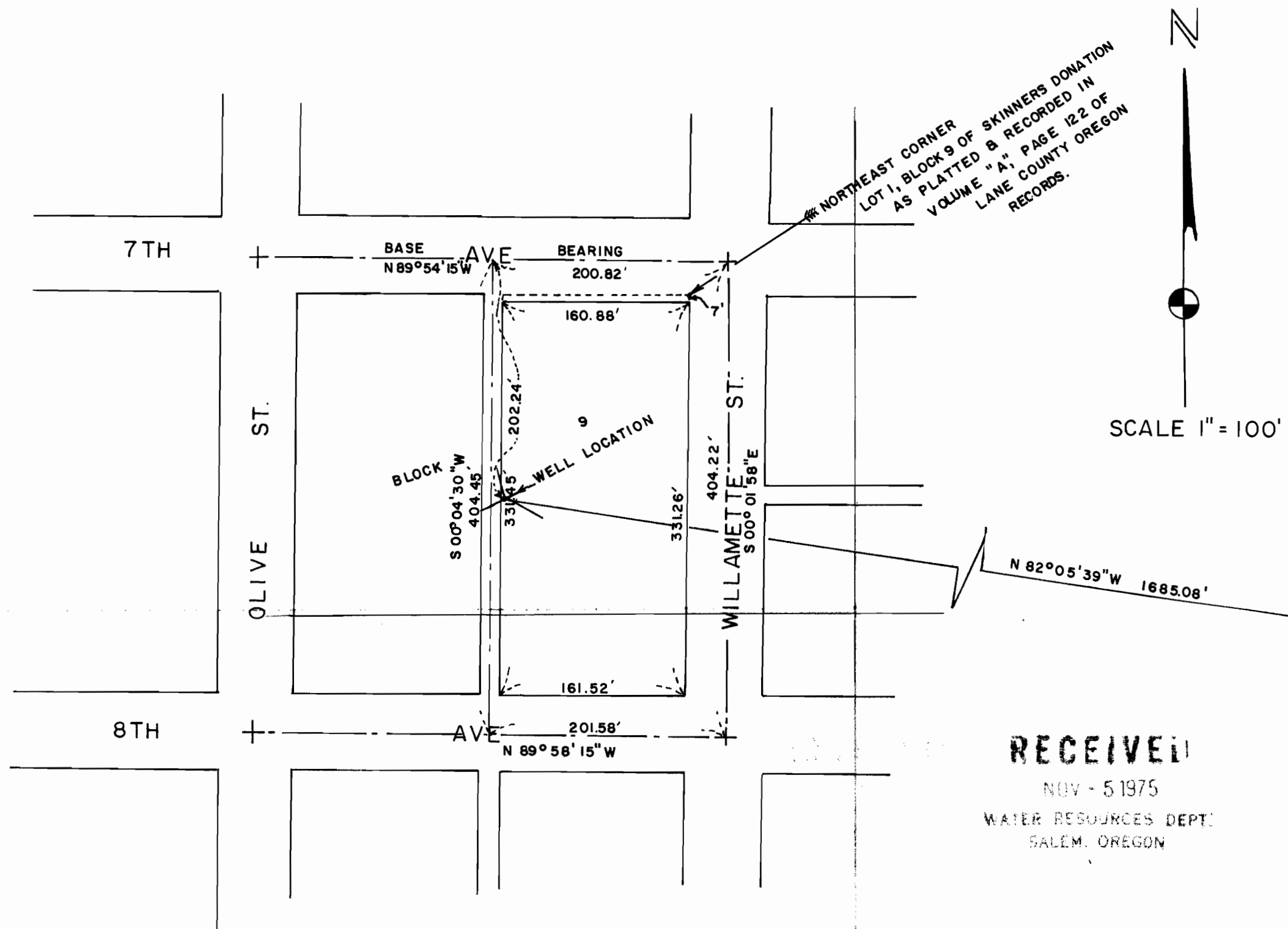

NORTHEAST CORNER
LOT 1, BLOCK 9 OF SKINNERS DONATION
AS PLATTED & RECORDED IN
VOLUME "A", PAGE 122 OF
LANE COUNTY OREGON
RECORDS.

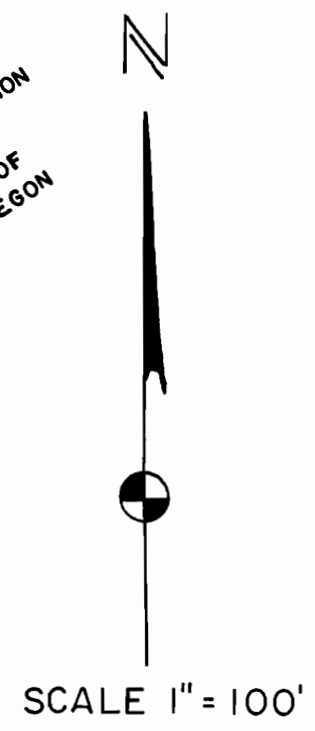

FOUND PLAQUE
MARKING S.E. CORNER OF
E.F SKINNER DONATION LAND
CLAIM NO. 64 IN SEC. 31,
TOWNSHIP 17 SOUTH, RANGE 3 WEST
OF THE WILLAMETTE MERIDIAN.

RECEIVED
NOV - 5 1975
WATER RESOURCES DEPT.
SALEM, OREGON

DATE: 10-31-75
BY: MGM

Application No. G-7116
Permit No. G 6802

DESCRIPTION OF WELL LOCATION

BEING A POINT IN THE NW 1/4 OF THE NE 1/4 OF SECTION 31, TOWNSHIP 17 SOUTH, RANGE 3 WEST OF WILLAMETTE MERIDIAN WHICH LIES IN BLOCK 9 OF SKINNERS DONATION AS PLATTED AND RECORDED IN VOLUME "A", PAGE 122 OF LANE COUNTY OREGON PLAT RECORDS, SAID POINT BEARS N 82°05' 39" W 1685.08 FROM THE BRONZE PLAQUE MARKING THE SOUTHEAST CORNER OF THE EUGENE F. SKINNER DONATION LAND CLAIM NUMBER 64, IN T17S, R 3 W OF THE W.M.

CITY OF EUGENE
DEPT. OF PUBLIC WORKS ENGINEERING DIV.
EUGENE - OREGON