

LEGEND

- SECTION LINE
- 1/4 1/4 LINE
- TAX LOT LINE
- ABOVE-GROUND PIPE
- BURIED PIPE RECEIVED BY OWRD
- == ROAD
- - - CANAL
- ||||| HAND LINE
- ||||| WHEEL LINE
- PIVOT
- TL0000 TAX LOT NUMBER
- ⊙ POA-1 (WELL)
- ▨ ACREAGE "REMAINING"
- ▩ ACREAGE TRANSFERRED "FROM"
- ▧ ACREAGE TRANSFERRED "TO"
- 35.0 ACREAGE "REMAINING"
- NWSW 1/4 1/4 SECTION
- 1.3 ACREAGE TRANSFERRED "FROM"
- NWSW 1/4 1/4 SECTION
- ◇ 5.0 ACREAGE TRANSFERRED "TO"
- ◇ NWSW 1/4 1/4 SECTION

DEC 08 2016

SALEM, OR

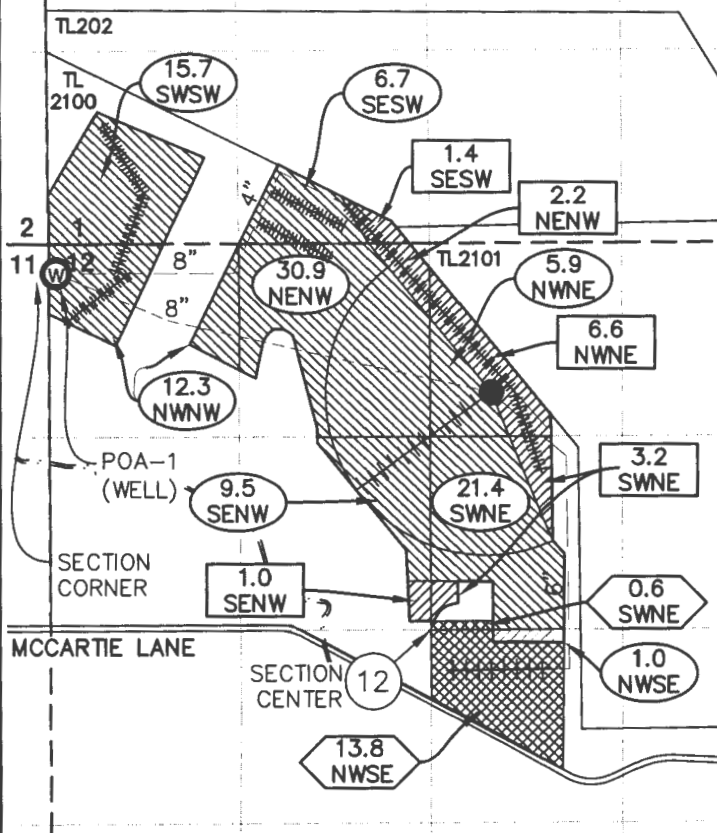

NOTES

1. THIS MAP WAS PREPARED FROM FIELD MEASUREMENTS, THE MOST CURRENT ON-LINE BING AERIAL, AND KLAMATH COUNTY TAX MAP 39 11.
2. THIS MAP IS NOT INTENDED TO PROVIDE LEGAL DIMENSIONS OR LOCATIONS OF PROPERTY OWNERSHIP LINES.
3. FOR TAX LOT INFORMATION, SEE TAX MAP INCLUDED WITH THIS APPLICATION.
4. DATE OF PRIORITY FOR THIS CERTIFICATE: MAY 10, 1976.

WELL TIE

POA-1 (WELL) LOCATED 200 FEET SOUTH AND 50 FEET EAST FROM THE NW CORNER OF SECTION 12.

Stephen P. Tenold
APPLICANT

Carrie Rose Tenold
APPLICANT

Robert R. Nieslanik
APPLICANT

ACREAGE TRANSFER TABLE

QQ	SECTION	UNDER CERTIFICATE	TRANSFERRED "FROM"	TRANSFERRED "TO"	AFTER TRANSFER
SWSW	1	15.7	0.0	0.0	15.7
SESW	1	8.1	1.4	0.0	6.7
NWNE	12	12.5	6.6	0.0	5.9
SWNE	12	24.0	3.2	0.6	21.4
NENW	12	33.1	2.2	0.0	30.9
NWNW	12	12.3	0.0	0.0	12.3
SESW	12	10.5	1.0	0.0	9.5
NWSE	12	1.0	0.0	13.8	14.8
TOTALS		117.2	14.4	14.4	117.2

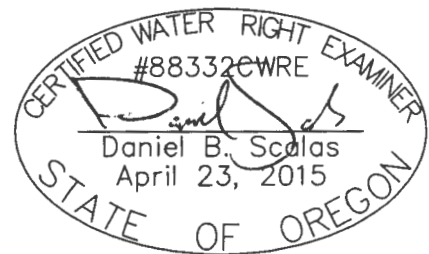

RENEWAL 06/30/18

ADKINS

CONSULTING ENGINEERING, LLP
 Engineers ▲ Planners ▲ Surveyors
 2950 Shasta Way · Klamath Falls, Oregon 97603 · (541) 884-4666 · FAX (541) 884-5335
 Oregon · California

TRANSFER APPLICATION MAP

for Robert R. Nieslanik,
 Carrie Rose Tenold, & Stephen P. Tenold
 T39S, R11E, SEC. 1 & 12, WM
 KLAMATH COUNTY, OREGON
 CERTIFICATION No. 47610
 APPLICATION No. G-7361
 PERMIT No. G-6814