

T. 15 S. R. 10 E. & R. 11 E.

MAP TO ACCOMPANY APPLICATION OF  
ARLAND T. KEETON & KEITH CYRUS  
STAR ROUTE - KEDMOND  
Scale 1" = 660'

FEB 13 1919  
W. B. PERRY  
SAL. OREGON

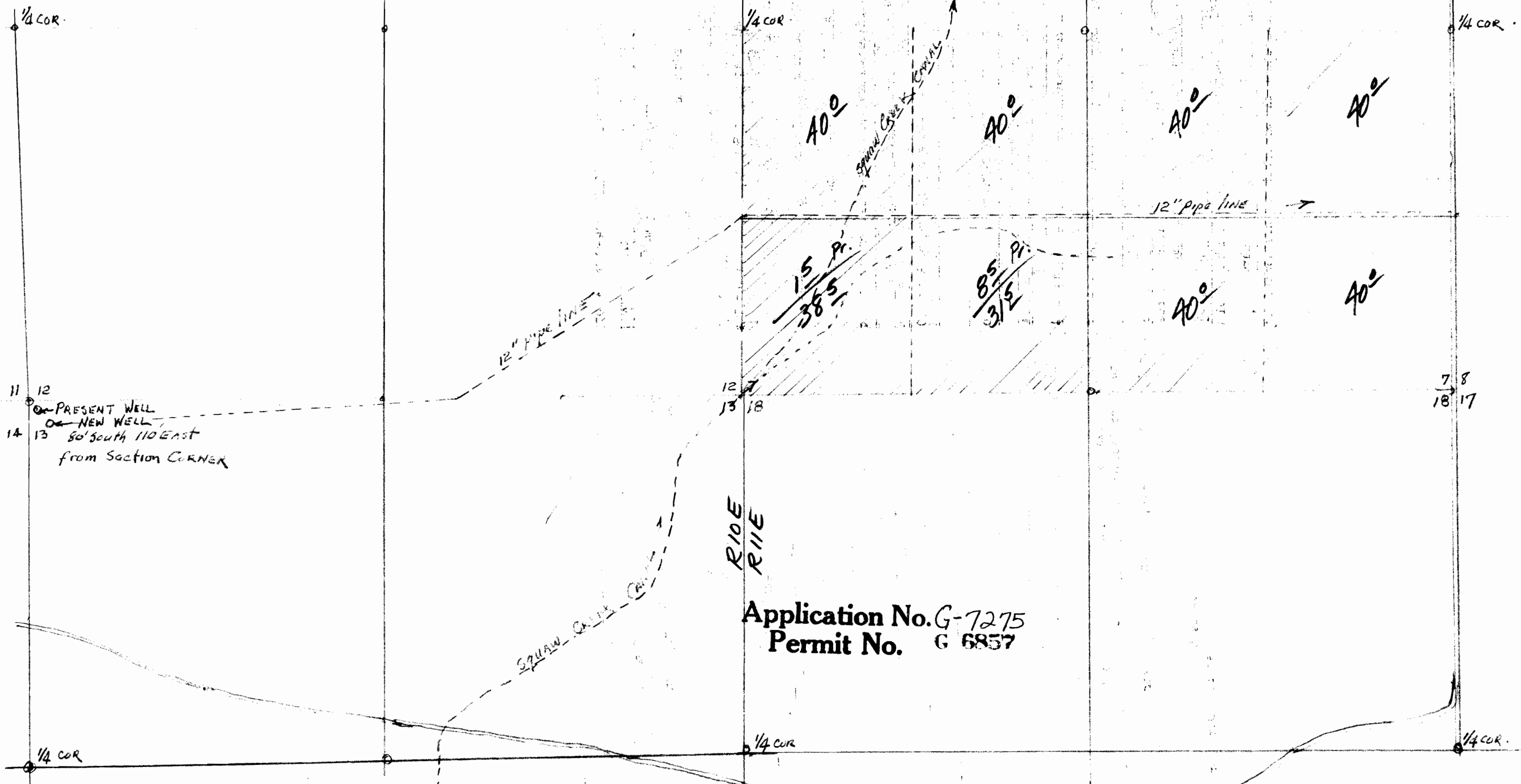

Application No. G-7275  
Permit No. G 6857

