

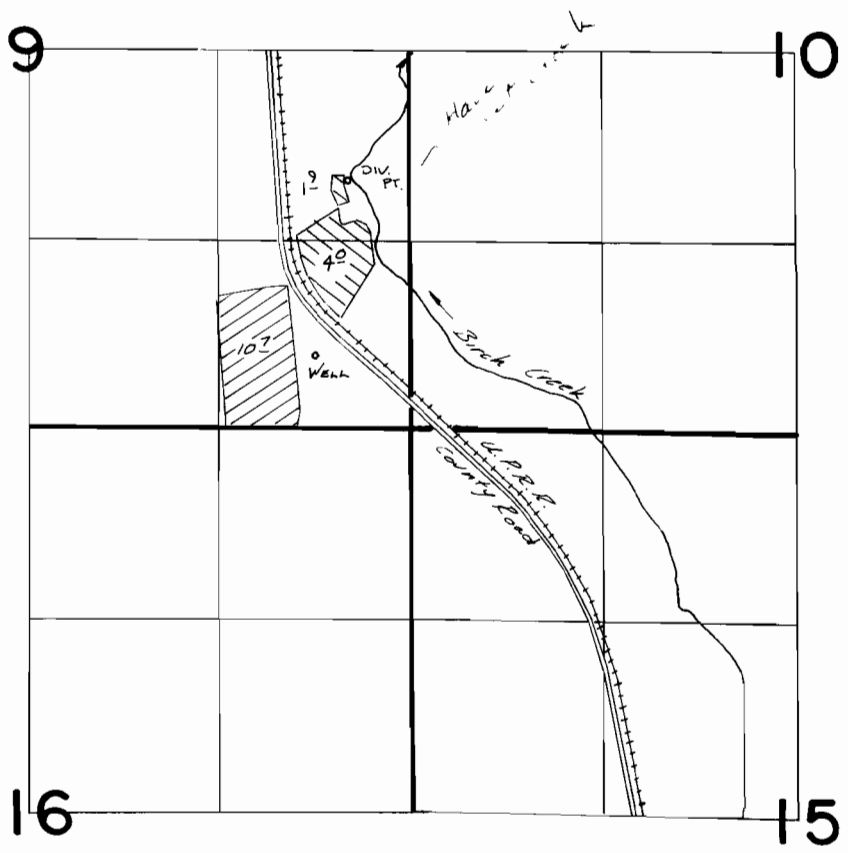

T. 1N., R. 32E., W. M.



DIV. PT. LOC: 1710' N. & 420' W. FROM SE COR. SEC 9
 WELL LOC: 500' N. & 650' W. FROM SE COR. SEC 9

 T-4025
 G-6862

FINAL PROOF SURVEY
 UNDER

TRANSFER 4025

Application No. **G:7316** Permit No. **G:6862**
 IN NAME OF

.....**JOHN K. BOTT**.....

Surveyed Jan. 26 1982, by V.R. Church