

MAP

Showing Location of Well  
 ON  
 Donald F. Blake Property  
 IN  
 Secs. 9 & 10, T.7S., R.3W.W.M.  
 Polk County, Oregon.

Scale 1"=400'

SW NE

SW NW

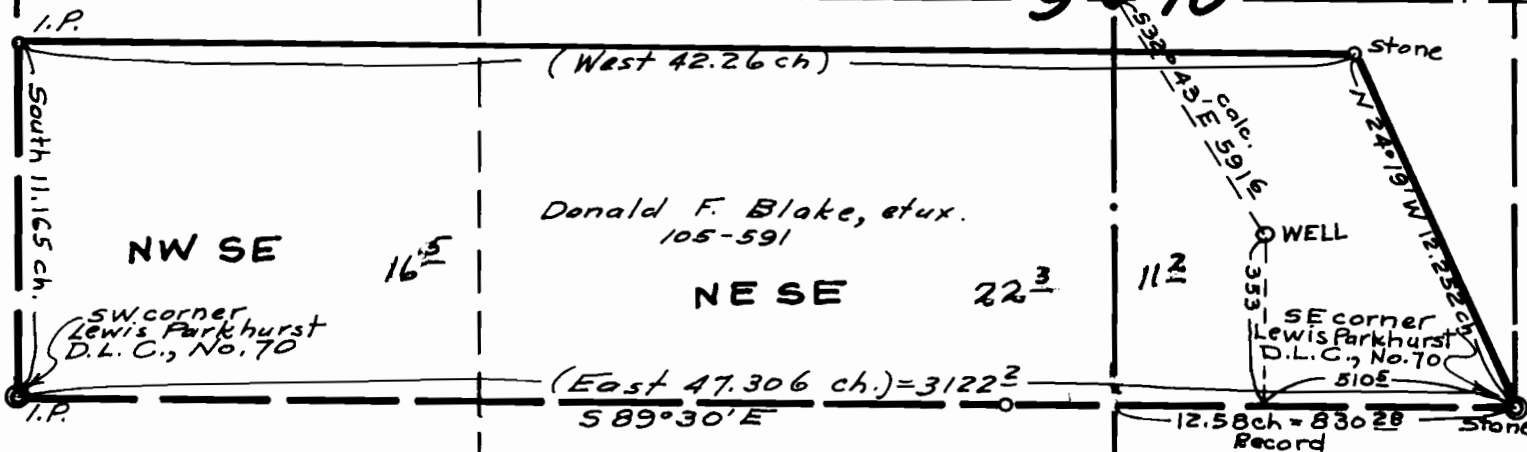

NW SE

16<sup>5</sup>/<sub>16</sub>

Donald F. Blake, et ux.  
 105-591

NE SE

22<sup>3</sup>/<sub>16</sub>

11<sup>2</sup>/<sub>16</sub>

NW SW

SW corner  
 Lewis Parkhurst  
 D.L.C., No. 70

SE corner  
 Lewis Parkhurst  
 D.L.C., No. 70  
 510E

SW SE

SE SE

Application No. G-801  
 Permit No. G-690

REGISTERED  
 OREGON  
 LAND SURVEYOR

*Ralph P. Howe*

JANUARY 1, 1948  
 RALPH P. HOWE  
 135  
 County Surveyor